INDICATIONS.

FAIR, WARMER TO-NIGHT; CLOUDY WEDNESDAY.

The Fort Wayne Sentinel

SUGGESTIONS.

The road of the transgressor is covered with sharp stones.

ESTABLISHED 1833. FORT WAYNE, IND., TUESDAY, JULY 9, 1901. PRICE TWO CENTS

ASSAULTS AND SLAYS WOMEN

Chris Jensen, at Denver, Confesses to Having Outraged and Butchered Young Cirl---Sends Officers to Other Victim.

Denver, Col., July 9.—Mrs. Armenia A. Bullis, sixty years of age, was stabbed to death last night on a highway in the outskirts of the city. Jessie Kinport, aged 14, was assaulted and terribly mutilated with a knife at her home while her mother was absent and may die.

Carl Jansen, alias Johnson, aged 25, who is in custody, has confessed both crimes. He is believed to be insane.

Jessia Kinport, the fourteen-year-old daughter of Mrs. Carrie D. Kinport, who resides at 119 West Ninth avenue, was assaulted and horribly mutilated in her room during the absence of her mother last night. Mrs. Kinport had been away during the evening and upon returning home found the doors open. Hastening to her daughter's room she found the bed clothes strewn about and blood spattered over the room. The girl was nowhere to be seen.

She aroused the neighbors, who began searching the neighborhood About mid-night they found the girl in a vacant lot nearby, unconscious and with numerous cuts on her body. The authorities were notified, but not before Chris Jensen had been brought to the station by Policeman Lambert, who had arrested him on the outskirts of the city. As Lambert approached Jensen whipped out a knife and shouted to the officer that he would not be taken to jail. Lambert disarmed Jensen and brought him to the station. On the way he repeatedly spoke of having been compelled to defend himself from a woman, saying that he had cut her up pretty badly. The knife he had threatened the officer with was covered with blood. Shortly after Jensen was locked up the police department was notified of the assault upon the little Kinport girl. From his actions the police are convinced that Jensen is demented. The police believe that Jensen is the person who has committed the numerous assaults made upon women of late. The victim of last night's assault is still alive but in a critical condition.

Jensen confessed to the police that he assaulted Jessie Kinport and also said he stabbed another woman during the night, near the end of the University park line.

Search was at once begun and the body of Mrs Bullis was found this morning at the place described by Jensen. She had been stabbed in the breast and the blade of the knife had penetrated her heart, causing instant death. The body lay in the roadway and there was no evidence of a struggle. Jensen said the woman "was after him" and for that reason he stabbed her.

Mrs. Bullis was about 60 years of age. She conducted a dairy near the place where she was killed.

Chief of Police Armstrong says Jensen undoubtedly is insane.

QUIET IS RESTORED TO WALL STREET

New York, July 9.—The nervous feeling caused on the stock market by yesterday's violent slump in prices was relieved by the prompt recovery after the opening dip this morning. The recovery was due to powerful support in the shape of buying orders from bankers and syndicates whose great projects would be endangered if liquidation were forced.. As a result of eagerness to sell and strenuous efforts from other quarters to buy, there were wide openings in stocks of the grangers, Pacific and southwestern railroads Louisville lost 3⅜, Southern Pacific 2¾, Baltimore and Ohio 3¼ and others a point or more. The opening prices were generally lowest and the determined buying lifted prices steadily to well above last night, where they were held quite firmly, in the front of railroad men of the sorbed.

MEETING OF EDUCATORS.

Detroit, Mich., July 9.—The report of the committee on a national university, submitted to the national council of erection this morning by William R. Harper, of Chicago university, was the feature of the council's last session until Thursday afternoon. The report favors a non-governmental institution at Washington. Papers on "the Lessons of the Educatonal Exhibits at the Paris Exposition" were read by Miss Anna Tolman Smith, of Washington, D. C., and Howard J. Rogers, of Albany, N. Everything is in readiness in Light Guard armory for the first general session of the association this afternoon.

DEFER YOUNGERS' CASE.

St. Paul, Minn., July 9.—The pardon board today deferred final action on the petition for the parole of Cole and James Younger until Wednesday morning.

TRAIN JUMPS TRACK.

Hamilton, Ohio, July 9.—Southbound Cincinnati, Hamilton and Indianapolis express train No. 41 jumped the track during the night at South Hamilton. The engine and two passenger coaches turned over. A number of passengers were injured, none seriously, however. Postal Clerk Connor, of Hamilton, was severely cut and bruised.

BALDWIN AT TROMSOE.

Tromsoe, Norway, July 9.—Evelyn B. Baldwin, the leader of the Baldwin-Ziegler Arctic expedition, arrived here today. He boarded the refitted Arctic whaler America (formerly the Esquimau, on which he will make his headquarters), where preparations for the trip are proceeding apace.

MAY AVERT GIGANTIC STRIKE

Amalgamated Executive Board and Officers of Great Steel Trust to Meet in Conference Thursday.

Pittsburg, Pa., July 9.—A more hopeful atmosphere pervaded the headquarters of both the steel combine and the Amalgamated association today. As the result of the preliminary conference between President Shaffer, of the Amalgamated association, and Warner Arms, representing the combine's interests, last evening, the Wellsville trouble, which yesterday threatened to undo all that had been done toward effecting a peaceable settlement of the strike, was not referred to today, and everything pointed to an amicable adjustment of all differences at the general conference arranged for next Thursday in this city.

President Shaffer said he considered the questions to be considered at the conference to be most grave and for that reason he thought it best to call in the general executive board, composed of the highest officers of the association, instead of consulting with the conferees who usually meet to consider such questions. This board has only been called together once before, and that was during the trouble at the Woods plant at McKeesport last April. In response to the query as to who would make up the combine committee, Mr. Shaffer said that he did not know.

"Do you think President Schwab will be one of them?" was asked.

"I don't know," was his reply.

Among those on the outside, who professed to know, however, it was said that the conference would in this case be governed for the United States Steel corporation by general officers, and not by any of the operating officials of the underlying companies.

Should this be the case it will mark a decided departure in the method of dealing with labor questions with the Amalgamated association. The former determination of the officers of the United States Steel corporation to remain out of such negotiations and allow them to be settled by the officials of the various subsidiary companies will have been entirely changed, and in place the general officers will undertake to settle the labor matters for the entire interests of the greater corporation.

When seen later, President Shaffer

Continued on Page Six.)

CHAS. DUNN HELD FOR MURDER

Wealthy Sawmill Owner of Wallen in Jail Charged With Brutal Murder of Ten-Year-Old Alice Cothrell---Warrant Issued Today.

CORONER'S FINDING SAYS GIRL WAS CHOKED TO DEATH

As the result of Coroner Barnett's investigation into the death of little Alice Cothrell, whose lifeless body was dragged from a cistern at Wallen Sunday afternoon, Charles Dunn, owner of the premises and one of the best known citizens of that village, is locked up in the Allen county jail facing a charge of murder.

Dunn was taken into custody at 10 o'clock Monday evening upon the orders of Coroner Barnett and Prosecutor Emrick. Today the coroner filed in Justice France's court a formal charge of murder against Dunn. Justice France issued a warrant, which was served upon the prisoner in his cell at the jail.

FIXED FOR SATURDAY.

At 2 o'clock this afternoon Dunn was brought into Justice France's court by Deputy Sheriff Huguenard, for the purpose of arranging a date for the preliminary hearing.

Attorney Henry Colerick, representing the defendant, was not present, and after waiting some time the preliminary hearing was fixed for Saturday afternoon at 2 o'clock. Mr. Dunn was unwilling to agree upon a time for the hearing until his attorney was present, and Prosecutor Emrick then stated that in case the date was not satisfactory to the defense another would be arranged.

There were but few spectators in the court room, and no excitement. Dunn held some conversation with his farm hand with reference to the farm work, and was then led back to jail. The accused man was perfectly cool and self-possessed while in court.

THE CHARGE OF MURDER.

The coroner's affidavit which charges Dunn with a most atrocious crime was prepared by Prosecuting Attorney Emrick ths morning and reads as follows:

"State of Indiana, Allen county, ss.: Walter W. Barnett swears that Chares Dunn, on the 2d day of July, A. D. 1901, at the county of Allen and state of Indiana, did feloniously and purposely and with premeditated malice kill and murder Alice Cothrell, by then and there unlawfully, feloniously, purposely and with premeditated malice with his hands then and there upon the throat and neck of sad Alice Cothrell, and then and there and thereby inflicting upon the neck of Alice Cothrell a mortal pressure, choking and strangling her with intent then and there and thereby to unlawfully, feloniously, purposely and with premeditated malice to kill and murder said Alice Cothrell, of which choking pressure and strangling Alice Cothrell then and there died.

"Walter W. Barnett.

"Subscribed and sworn to before me this 9th day of July, 1901.

"E. V. Emrick,

"Prosecuting Attorney for the Thirty-eighth Judicial Circuit of Indiana."

A SENSATIONAL OUTCOME.

A more sensational outcome could have hardly been imagined, for evidence adduced at the inquest leads the officers to believe that a criminal assault upon the person of the little girl had first been attempted; that the assailant in attempting to prevent his victim from crying out had strangled her to death, and that life was extinct when the body was placed in the water.

The sensational denouement came after a day of intense excitement among the population of the village of Wallen, nearly half of whom were in the city Monday, either subpoenaed as witnesses or present from their desire to ascertain the outcome of the inquest. It was evident, also, that there was nearly universal expectation of something of a sensational nature in the outcome of the mysterious case, and public interest was keyed up to the highest tension. All day long the men stood in groups in the corridors of the court house, discussing the case in subdued tones, and there was evidence of much feeling in the matter.

It was 10 o'clock Monday night before the last of seventeen witnesses had been examined. The original intention had been to take an adjournment until today, but in consideration of the busy season for the farmers whose presence was required at home, Coroner Barnett continued the taking of testimony during the evening.

Long before the conclusion of the evidence, however, Coroner Barnett and Prosecutor Emrick had determined that testimony had been adduced sufficient to warrant holding Dunn upon a very serious charge, and they quietly instructed Sheriff Stout to keep him under surveillance.

TAKEN INTO CUSTODY.

Mr. Dunn was apparently little expecting the shock in store for him, and he spent the time quietly walking up and down the corridors of the court house, occasionally speaking to a friend, but for the most part alone.

At the conclusion of the inquest Dr. Barnett and Prosecutor Emrick stepped across the hall to the sheriff's office, instructing Sheriff Stout to take Dunn into custody. The prosecutor and the coroner returned to their office, and Mr. Stout quietly accosted Dunn, who was pacing up and down the hall. Calling him to one side the sheriff informed Dunn that he had been directed to take him in charge to be held until morning.

Dunn took the arrest very quietly, though asserting his innocence, and asked:

"But can't I give bond?"

"You will have to see the officers about that," replied the sheriff. Together they entered the coroner's office, where Dunn propounded a similar inquiry, and was informed that only a court could admit him to bond. The prisoner spoke but little more, and without further ado accompanied Sheriff Stout to the jail, where he was locked up for the night, reiterating his innocence of any crime.

Previous to going Dunn informed the coroner that he had some witnesses he wished to have examined by that official, and was told that the officer would hear anyone he desired to have offer testimony.

Earlier in the evening Dunn expressed the fear that the result of the inquest would be the holding of the domestic, Marie Sampleton, and he went to Sheriff Stout and remarked that the girl was surely innocent of any wrong doing, but asked that in case she had to be locked up the sheriff provide her as comfortable a room as possible.

OFFICERS ARE CONFIDENT.

Both Coroner Barnett and Prosecutor Emrick are convinced by their investigations that a crime of most henious character has been committed, and state that the evidence thus far makes it look extremely dark for the prisoner, though it is, of course, of a circumstantial character. The officers will continue at work upon the case, and seem confident that the weight of evidence will be overwhelming. The evidence shows also that there is a tremendous sentiment in the vicinity of Wallen against the prisoner, and whether this is well-founded or not the courts of justice will have to determine when the case comes up for formal trial.

After the recovery of the remains of the little girl Sunday evening a post mortem examination was held, but the discoveries were carefully guarded until after the inquest, when it became known that evidences of an attempt at criminal assault were found, together with indications that the child had been choked, and that death had ensued before the body had been placed in the water. The examination of witnesses by Coroner Barnett and Prosecutor Emrick was most searching, and no inquest in recent years has aroused public interest so completely.

SOME OF THE EVIDENCE.

Seventeen witnesses examined by the coroner on Monday covered the whole story of the mystery from the disappearance of little Alice Cothrell on Tuesday afternoon, July 2; detailed the anxious and persistent search for the body; the tramping over miles of territory; the searching of every nook and corner of the village and vicinity down to the final determination to search the cistern upon the premises of Dunn, near where the girl was last seen alive. Perhaps the most important of these seventeen witnesses were Marie Sampleton, Dunn's servant girl; Mr. and Mrs. Cothrell, parents of the victim; J. A. Noonan, J. E. Ballou, George Warcup, Dr. Greenwell and that of Dunn himself.

Marie Sampleton, the domestic in the Dunn household, a girl of 17, testified that she was washing and baking on the Tuesday in question; that in the morning Mr. Dunn drew the water for her from the cistern beneath the kitchen, and later had gone to his work hauling logs. He came back about 2 o'clock. Alice Cothrell, who was a frequent visitor at the home, came in about 1 o'clock and left about fifteen or twenty minutes later. About 1 o'clock Mrs. Dunn asked who was screaming, and witness told her it must be the Hare boys, living next door. Witness was not away from the house on Tuesday except for a few minutes at a time. She thought the cistern was open when the Cothrell girl was in the house, and said the Dunn family used the cistern water for drinking purposes.

Alex Hueguenard, who appears to have been the last to see the little girl alive, testified that he saw her enter the Dunn home a little before 1 o'clock on Tuesday. He also testified that for the past week or more Dunn had been getting four or five pails of water daily from his Hueguenard's) well. There are four in Dunn's family—Mr. and Mrs. Dunn, the domestic and the hired man.

DUNN ON THE STAND.

Dunn was on the witness stand longer than any other person examined, and in the opinion of the officers his testimony did him most harm. He made the claim that he had not returned home until about 2 o'clock on July 2; ate his lunch, and that later he went out into the garden and the weeds to hunt for the missing child. His statement that he had been informed while eating that the child was missing was denied by another witness. Dunn asserts that he searched during the afternoon for the child until a man came along with a load of hay and asked for help to unload it. Dunn assisted and then resumed his search for the child; hunting through the weeds till supper time; thought the girl might have been sunstruck and fallen there. The officers assert that none of the Cothrell family were alarmed about the girl's disappearance or inquired after her until after 7 o'clock that evening. Dunn stated that he did not join any of the searching parties during the week, but did hunting on his own account, working away from the house a distance of perhaps half a mile. He denied any knowledge of anything criminal, and was positive in the belief that the child must have fallen into the cistern accidentally.

Ira Reed, who is employed by Dunn, testified that two or three times during the week while at meals Mrs. Dunn had told her husband that she feared the little girl was in the cistern. Dunn would say she wasn't, but, "in order to satisfy you, I will rake it out." Each time, however, he left the house without paying any further attention to it. Marie Sampleton corroborated this portion of the testimony so far as the statement of Mrs. Dunn was concerned, but could not tell why he had not raked it. Dunn's excuse for the fact that the cistern had not been raked was that he did not think it possible for anybody to get in there and did not think it worth while.

SAID HE HAD SEARCHED.

F. Grosjean testified that Dunn had told him that he had thoroughly raked that cistern and examined every foot of ground in Wallen; that if they found the child they would have to hunt fifteen or twenty miles away. He also told Andrew Fair that he had raked every well and cistern in the town; that it was no use to examine that cistern, because she was not there. Dunn did not remember of seeing Alice at all on the day she disappeared.

The evidence of George Warcup, James E. Ballou and James A. Noonan was to the effect that Dunn had objected to anyone making an

(Continued on Fourth Page.)

GOLD DEMOCRATS ARE IN FORCE

Many of Them Prominent in the Work of the Columbus Convention---Conservatives Will be in Full Control.

Columbus, Ohio, July 9.—An unusually large attendance of visitors was noticeable here today when the preliminary meetings were held for the democratic state convention. The 950 delegates are accompanied by large delegations supporting different candidates for the nominations for judge and clerk of the supreme court, attorney general, state treasurer and members of the board of public works.

The nominations for governor and lieutenant governor are the only ones in which there is not a free-for-all race with many entries. But the large attendance is due more to the reunion of democrats, who have not been together in Ohio since 1896.

Those who have been called "gold standard democrats" are largely represented, and many of them have not attended their convention in Ohio for years. Nearly all the old leaders of this class are here now, and they are given places of prominence on committees and organization generally. They are actively co-operating with those who are being denominated conservatives, in opposing so-called "isms," which they claim will handicap the party.

When the Kilbourne men secured the location of this convention at Columbus there was a strong effort to have it held at Cleveland. As a compromise Hon. Charles P. Salem, who is in the cabinet of Mayor Johnson, of Cleveland, was selected as temporary chairman. He is expected to speak tomorrow morning on the "Johnson policies," but he will be followed by a conservative as permanent chairman and by the adoption of what is known as the conservative platform.

At the conferences this morning it was evident the conservative will control the twenty-one congressional districts and, therefore, have all the committees which meet tonight to prepare their reports for the convention which assembles tomorrow morning. There was considerable hustling for members of the committee on credentials on account of local fights in some counties, notably Montgomery, Butler and Union. The state committee and the committee on resolutions were in the hands of the conservatives before the district meetings were held, but there was no friction. Every effort seemed to have been made for harmony by the conservatives, but they insisted on harmony being secured without any compromise with what they termed as "new ideas," or "experiments."

K. P. SUPREME BODY PROBES FINANCES

Chicago, July 9.—Behind closed and carefully guarded doors the supreme lodge of the Knights of Pythias today met here in special session to consider alleged "injudicious handling of the funds of the endowment rank of the order."

Members of the fraternal organization, both in the United States and Canada, are said to be intensely interested in the outcome of the investigation, a report of which will be made during the present meeting by President C. F. S. Neal, of the board of control of the endowment rank. It is said $500,000, the entire surplus of the endowment rank, is unavailable for use, except at a great sacrifice.

A special assessment on insured members and an increase in the monthly payments on insurance are said to be probable.

As a result of the report of the officers and six members of the board of control of the endowment rank it was said late this afternoon that a former president of the board will lose his membership. It also is probable that proceedings on criminal charges will be instituted against three former members of the board of control.

When the forenoon session was concluded one of the members of the investigating body declared this action probably will be taken before night. It is said the report submitted today shows that, of the half million dollars missing, a considerable portion was unlawfully disposed of. The report was signed by members of the board of control and by officers of the order. The seventh member of the board, who was absent, is J. A. Hinsey. The report also shows the findings of the departments of Illinois, Kansas and Connecticut.

CONSULTERS IN SESSION.

The consulters of the Fort Wayne diocese are in session this afternoon with Bishop Alerding at the Episcopal residence, and the appointments of the new priests recently ordained by the bishop are under consideration. It is expected that a number of changes among priests now holding charges in the diocese will also be made. A Sentinel reporter visited the episcopal residence late this afternoon, but the appointments were not ready to be made public.

MRS. SPANN IN WRECK.

Mrs. Spann, of Indianapolis, wife of John M. Spann, of Indianapolis, member of the board of trustees of the Indiana school for feeble minded, and now in this city, was a passenger aboard the Big Four train that was wrecked this morning at Nottingham, near Cleveland. Mrs. Spann telegraphed her husband this morning as follows: "Not hurt; am safe. Crew killed in collision." Mr. Spann called at The Sentinel office this morning for particulars of the wreck. Mrs. Spann left Indianapolis with him last evening, going on to Cleveland by the Big Four train which was wrecked.

Cliff Moran has returned from a visit with friends in Huntington.

BAD WRECK ON LAKE SHORE TRACK

A Big Four Passenger Train Collides With a Freight Train at Nottingham, Near Cleveland---Two are Killed.

Cleveland, Ohio, July 9.—One of the worst wrecks on the Lake Shore road in years occurred at 2:30 o'clock this morning in the center of the village of Nottingham, ten miles east of Cleveland. The Southwestern limited on the Big Four, from St. Louis, Cincinnati and other western cities, and which goes onto the Lake Shore tracks in this city, was ditched through collision with a portion of a freight train. Just what caused the wreck is not definitely known, but it is thought a portion of a freight train that had broken in two had rolled onto the passenger tracks. No passengers were killed.

The dead are:

Frank Anderson, engineer of the passenger train, of Buffalo.

O. G. McCullen, of Cincinnati, mail clerk.

The injured:

William Elliott, of Buffalo, fireman of passenger train; will probably die.

W. M. Baker, of Columbus, mail clerk, injured on head and body; not serious.

E. F. Loveless, Cincinnati, mail clerk; slight.

Two unknown tramps badly hurt.

The shock to the passenger coaches was terrific, and though the occupants were badly shaken up, no passengers were hurt.

When the front end of the engine plowed into the ground of the gulley it became disconnected from the other coaches that went over the embankment and swirled sideways so that it pointed in the other direction. The mail car crashed into the tender, surrounding it completely. The engineer met his death by being pinioned under his engine. McCullen, the mail clerk, was crushed between the side of the car and coal tender. He was found with his head forced down between his knees. Two mail clerks, when they awoke to their condition, were able to extricate themselves from the wreck without assistance. At least one person is believed to be buried under the wreck.

The Lake Shore track is blocked east and all trains are being sent over the Nickel Plate.

Five of the men injured in the collision were brought to the Cleveland General hospital early today.

NewspaperArchive.com

SO DECEPTIVE.

MANY FORT WAYNE PEOPLE FAIL TO REALIZE THE SERIOUSNESS.

Backache is so deceptive. It comes and goes—keeps you guessing. Learn the cause—then cure it. Nine times out of ten it comes from the kidneys. That's why Doan's Kidney Pills cure it. Cure every kidney ill from back troubles to diabetes. Here's a Fort Wayne case to prove it.

Mrs. John Falcones, of 71 West Williams street, says: "I gave Doan's Kidney Pills, sold at Meyer & Co.'s drug store, a good trial and I can honestly say that I believe them to be a most worthy remedy and one that can be depended upon in any case where it is possible for medicine to cure. Kidney complaint seems to run in our family and I suffered from it for a long time. Before I began to take Doan's Kidney Pills I had terrible pains across the small of my back, and it was so lame that I could hardly stoop or move about to attend to my household work. After I finished the second box of this valuable remedy all the symptoms of my former trouble passed away."

For sale by all dealers. Price 50 cents. Foster-Milburn Co., Buffalo, N. Y., sole agents for the United States.

Remember the name—Doan's—and take no substitute.

You Need Money

WE HAVE IT.

$10, $15, $25, $75

Or any amount you may want on your piano, household goods, horses and wagons and other like security, in fact we loan on all kinds of personal property. Everything is left in your possession and you have the use of both money and goods. All our dealings are confidential, upright and courteous. Persons momentarily embarrassed who wish above everything else to avoid publicity are the ones we desire especially to serve. You can have from one month to one year to pay it in and our payments are so small that any one can meet them. You will save money by dealing with us as our rates are the lowest and terms easiest. It will cost you nothing to get our rates.

Indiana Mortgage Loan Co.,

Room 3, Arcade, upstairs. Home 'phone 995.

Open Saturday evenings from 7 to 9:30.

Money to Loan to Salaried People.

Salaried people holding permanent positions with responsible and well-established concerns or corporations can get money on their own name without endorsement. No publicity.

Loans also made on furniture, pianos, etc.

Better terms and rates than elsewhere.

Room 3, Arcade, upstairs. Home 'phone 995.

Open Saturday nights from 7 to 9:30.

Fifteen years' experience. Repairing neatly done. French Clocks a specialty.

SAMUEL S. HALL, JR.,

Jeweler, 107 Calhoun St. Home phone 362 M. Residence, Home phone 1624 M.

THE EDISON PHONOGRAPH.

All the latest Records.

Vocal and Instrumental.

PACKARD MUSIC HOUSE,

120 CALHOUN STREET.

COME IN AND HEAR.

FOX TYPEWRITER.

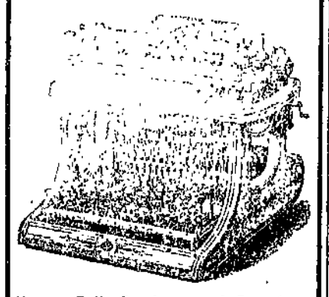

Pleases Both Purchaser and Operator.

Durability

For the Purchaser.

AND

Speed and Ease

For the Operator.

Points of Mechanical Excellence.

Improved Automatic Escapement.
Non-Tilting Carriage.
Adjustable Type Bar Hanger.
Improved Ball Bearing Carriage.
Short and Soft Finger Dip.

WRITE FOR CATALOGUE.

FOX TYPEWRITER CO.,

Grand Rapids, Mich.

Dealers Wanted.

We Cut Like This....

$1.00 Drugs and Medicines at 75c
50c Drugs and Medicines at 38c.
25c Drugs and Medicines at 19c.

RHOADS, 97 Broadway.

NEW BOARD IS IN

DIRECTORS FOR FORT WAYNE COMMERCIAL CLUB.

SECOND YEAR IS COMPLETED

ANNUAL MEETING HELD MONDAY EVENING.

MR. RANDALL'S FINE ADDRESS

SECRETARY AND TREASURER SUBMIT REPORTS.

Closing the second year of its existence, the Fort Wayne Commercial club Monday evening received financial and statistical reports from Secretary Monning and Treasurer Bond, listened to a fine address by P. A. Randall, the retiring president, and elected ten directors to serve for the ensuing two years. The directors elected were as follows:

Robert Millard, Theodore F. Thiemé, Charles McCulloch, James M. McKay, William F. Graeter, Edward M. Wilson, Dr. W. O. Gross, George W. Beers, Dr. E. J. McOscar and Paul Mossman. These gentlemen, together with Messrs. S. M. Foster, Henry Bendell, Ben Lehman, Louis Fox, F. V. Culbertson, Charles E. Bond, Henry P. Scherer, Robert B. Hanna, P. A. Randall and John B. Monning, whose terms have not expired, constitute the complete directorate for the coming year. After the election it developed that there was not a quorum of directors present, and the election of club officers was deferred until 8 o'clock this evening, when the board of directors will meet for this purpose.

OFFICER'S REPORTS.

Secretary Monning's report for the period from March, 1901, to July, 1901, and closing the fiscal year was as follows:

March balance, stock account	$1,137 90
Expense account	744 91
Received from stock certificates	55 00
Received from monthly dues to July 6	622 50
Total	$2,560 31
Disbursements	948 27
Balance on hand	$1,612 04

Twelve members have resigned or moved from the city. The actual membership is 305. The treasurer's report coincided with that of the secretary, and both were referred to the auditing committee.

WAS WARMLY APPLAUDED.

P. A. Randall who has completed his term of office as president of the Commercial club and who, under the by-laws, is not eligible to re-election, delivered a splendid address, which was warmly applauded. Mr. Randall began by expressing his appreciation of the kindness and assistance rendered during the year by the club members, and expressed his belief that no better, truer or more loyal men were ever banded together for the public weal than they. Continuing he said:

"There are many who are asking what the club has done during the past year. Some who ask answer their own question by saying it has done nothing.

"My answer is that it has done what it was able If it has not done much it is because it had not the opportunity. It might have done more and our city and many of our citizens have been the worse for it. Many propositions have been made to the officers of the club to locate factories here on the basis of stock subscriptions. Scarcely a week has passed that one or more propositions of this kind have not been made. Invariably these have been turned down with the suggestion that the Commercial club would have nothing to do with getting our citizens to subscribe for stock in manufacturing concerns. We have said to these people that if you have the capital to carry on your business successfully and show to our satisfaction that you can do this the Commercial club will aid in getting you land and buildings for your plant. When I tell you that we have turned down more than a score of this kind of schemes during the past year you will appreciate to some extent the good we have done by doing nothing. Some of you may not fully realize the importance of this. But the diffeence between a commercial club taking this position and the opposite is one of prosperity or bankruptcy to many.

"As a rule no man can afford to take stock in a manufacturing concern that he does not himself manage. The only proof of this statement needed is the history of factories started in Fort Wayne during the past twenty-five years. The old business men's exchange that existed in Fort Wayne some twelve or fifteen years ago took a position just the opposite to the one taken by the Commercial club. The result was that very many of our most enterprising men became bankrupt or trustees for their own creditors.

HAS BEEN OF AID.

"While the Commercial club has not been directly instrumental in locating any new industries in Fort Wayne, indirectly, I think it has been of some aid in this way. A few days ago a very intelligent gentleman accosted me with, 'Well, friend Randall, how about the Commercial club? Please tell me what it has really done since its organization.' I answered I can probably do this better if you will tell me what you think it ought to have done. He answered, 'It ought to have got union depots for Fort Wayne. Our depot buildings are a disgrace. The club ought to have got interurban roads into the city, should have built an auditorium and an isolation hospital for contagious diseases and it should have located some factories here.' I afterwards looked up other of our citizens and interviewed them along the same lines, and I find that with many there is the same general charge of incompetency against the club for these same reasons. I wish that these many things had been done, but I don't see what more the club could have done along these lines. For the first time in the history of Fort Wayne numerously signed petitions have been sent to all the officials of all the railroads centering here calling attention to the shabby condition of their depot buildings. We have brought the officials of all the roads here to look over their buildings. We have had them admit the truthfulness of our statement and have their promise to—in the near future—comply with our requests. We cannot do more. We cannot with the 50 cents per mont'l paid by the members of the club undertake to erect these buildings. We have called the attention of the officials to the needs in this city of an isolation hospital for contagious diseases. Facts and figures have been furnished by us showing the advantages of such a hospital and the absolute necessity for it. Nothing more can be done now by the club except to keep the question warm with the city until it is done.

THE AUDITORIUM.

"The Commercial club took up with great enthusiasm the building of an auditorium. It spent a large sum of money in spreading intelligence among the people and some three or four months valuable time was given to canvassing the city for this purpose. Our aim was, if possible, to build an auditorium without making it too great a burden to our already over-taxed business men. We felt that an auditorium the size we were proposing to build large enough to accommodate big crowds yet small enough to serve the purposes of a lecture hall, music hall and a general playhouse would be of inestimable value to the city. It would be the means of bringing more and better entertainments to the city and more and greater crowds. It would be the source of amusement, entertainment and education to the masses of the people. We believed the greatest beneficiaries in this would be the people themselves and we thought it but proper that the masses should themselves contribute the greater portion toward its construction.

"After spending our money and our time we came to a realization of the fact that our motives were misunderstood and that the people themselves would contribute very little toward it. Rather than over-tax our business men we concluded for the present to let the matter drop, and urge upon the city the construction of it. I yet believe that an auditorium if built at all must be built by the people and not by the city and that in time the people themselves will see the necessity of doing it.

"A stream cannot rise higher than its source. A commercial club cannot do more than reflect the spirit of the people it represents. It can suggest and depict in forcible language the needs of the city, the advantage to accrue from this or that course, but if its suggestions and appeals fall on deaf or indifferent ears it should not be charged up as a fault of the club.

"A commercial club is a good thing just so long and so far as it has the support and co-operation of the people. A mere organization is no good. A fine club room, a large membership are in themselves of no use unless you have among that membership and the people they represent a willingness to co-operate and to do. A few men can perhaps create sentiment and build up civic pride in the people, but it is no easy work and the task is a thankless one. Those willing to work in this line are few. The scoffers and criticisers are many. The men who carry on this work must be to a certain extent, idealists. They must certainly be optimists and believe not only in the good of their city but see the good in their fellows. Not only this they must be workers and be willing to give unselfishly to the public both their time and their money. The class of men who make commercial clubs is the same class who build up churches, hospitals and asylums and maintain them and do the good work for the community. Without such men society would not be tolerable and life would not be worth the living. Selfishness and greed and pessimism would be the rule.

MEN WHO MAKE CITY.

"There is no doubt that it is the practical man who builds the factories and establishes the business houses that makes a city. Without these hard-headed and tight-fisted men who stand ready to take advantage of every opportunity to make a dollar there would be no growth and advancement. On the other hand there is need of men with push and enthusiasm who are looking for the general good, that are studying how to beautify the city in which they live to make it more healthful, more moral and in every way more attractive. This latter class are the disinterested workers who supplement the work of the dollar getters.

"It is much easier to get men to work along selfish lines than unselfish ones. Indeed, it is hard for some people to understand how any one can work for the general good without some selfish motive for doing it. For this reason every person engaged in an effort to help the public is accused of selfishness. After a few ventures of this kind most men irritated by adverse criticisms become disgusted and refuse longer to work for a public that pays only with criticising epithets. On this account it is difficult to build up and hold together a commercial club in a city like Fort Wayne."

OBJECT IS UNSELFISH.

"The object of a commercial club is entirely unselfish. The gain to the members of the club cannot be to them as individuals. It must come to them if at all with the general gain of the whole people. However honestly they may work, however enthusiastically they may take hold of a project for the public good their motives will be criticised and their methods found fault with. Unless a commercial club can make a tangible showing in results accomplished there is a tendency for the members to become luke-warm and indifferent. They after a time fail to attend the meetings and after a time find the payment of dues oppressive.

"It is true that nothing succeeds like success. If the Commercial club could every few months score a point that could be seen it would not be difficult to hold the membership together. This in the nature of things cannot be done. The very nature of the work is for the most part along intangible lines dealing with subjects that cannot possibly be translated into visible proofs of efforts. The work of a club is largely educational or suggestive. By talking about the city it builds up civic pride, and advertises the city at home and abroad. It calls the attention of the people to the needs of the city.

"I think the Commercial club is essential to Fort Wayne's welfare. During the coming year I hope to see it accomplish much. The market place should be covered by the city, and train sheds should be built at the depots. Interurban railroads should be encouraged, and the city should remove restrictions to their entrance.

"The Commercial club has had a prosperous history, starting two years ago with fifty members. Now we have 305. We are all proud of our beautiful city and we ought to be willing to give our time, money and energies to make it more beautiful."

The Women's Relief corps will give a tea at the residence of Jasper Edsall, 61 Oliver street, tomorrow afternoon and evening.

PILES CURED WITHOUT THE KNIFE.

Itching, Blind, Bleeding or Protruding Piles. No Cure, No Pay. All druggists are authorized by the manufacturers of Paxo Ointment to refund the money where it fails to cure any case of piles, no matter of how long standing. Cures ordinary cases in six days; the worst cases in fourteen days. One application gives ease and rest. Relieves itching instantly. This is a new discovery and is the only pile remedy sold on a positive guarantee, no cure no pay. Price 50c. If your druggist don't keep it in stock send us 50c in postage stamps and we will forward same by mail. Manufactured by PARIS MEDICINE CO., St. Louis, Mo., Manufacturers of Laxative Bromo-Quinine Tablets.

Mrs. W. R. Park and son, of Toledo, who have been visiting Mr. and Mrs. G. W. Flick, have returned home.

E. W. Grove

This signature is on every box of the genuine Laxative Bromo-Quinine Tablets the remedy that cures a cold in one day

Miss Nellie Patton has returned to Toledo accompanied by her niece, Mildred Flick, after a visit here.

TO CURE A COLD IN ONE DAY

Take Laxative Bromo-Quinine Tablets. 25c.

Mrs. C. M. Mills and Mrs. John Toole left today for visits in New York state.

HOW TO TELL THE GENUINE.

The signature of E. W. Grove appears on every box of the genuine Laxative Bromo-Quinine.

Miss Blanche Jones has returned from a visit in Chicago.

Don't fail to pay your natural and artificial gas bills Tomorrow.

Use Allen's Foot-Ease in Your Gloves.

A lady writes: "I shake Allen's Foot-Ease into my gloves and rub a little on my hands It saves my gloves by absorbing perspiration. It is a most dainty toilet powder." We invite the attention of physicians and nurses to the absolute purity of Allen's Foot-Ease. Dr. W. C. Abbott, editor of the Chicago Clinic says: "It is a grand preparation: I am using it constantly in my practice." All drug and shoe stores sell it, 25c. Samples sent FREE. Address Allen S. Olmsted, Le Roy, N. Y.

WORK OF THE ENDEAVORERS

MANY MEETINGS ARE HELD IN CINCINNATI.

The Various Sessions are Largely Attended and Many Addresses are Heard.

Cincinnati, Ohio, July 9.—The time of the delegates to the Christian Endeavor convention today was occupied mostly by denominational conferences. There were twenty-six of these rallies held in the various churches about the city and they were attended by almost all the delegates and visitors.

The day opened with the usual two daily quiet hour services, conducted by Revs. Floyd W. Tompkins, of Philadelphia, and Cornelius Wolfekin, of Brooklyn, N. Y.

A special meeting was held during the morning at the Central Christian church, where Rev. G. Campbell Morgan, of Baltimore, gave consecutive Bible teachings. Rev. J. F. Carson, of Brooklyn, also spoke, his topic being, "The Holy Spirit."

The personal equipment of Endeavorers and all those who seek to be well provided with all the requisities, both spiritual and temporal, necessary to become successful workers, was a very interesting subject discussed at the Ninth street Baptist church under the direction of Miss Margaret Koch, of Waterville, Maine. She took as her topic, "The Relation of Expression to Power in Christian Endeavor Work."

Many earnest Endeavorers attended who sought advice as to the best ways of their launching into the work in a more vigorous and aggressive manner.

The three great unditoriums were thrown open to the public at 9:30 a. m. for a discussion of "The Twentieth Century Church." Rev. J. H. Garrison, of St. Louis, presided in Auditorium Ohio; Rev. Canon J. B. Richardson, of London, Ont., in Auditorium Endeavor, and Rev. Allen B. Philputt, of Indianapolis, in Auditorium Williston. Five-minute speeches were the order and many were made by the various visiting clergymen. Among the unlimited speakers who addressed the three meetings were:

In Auditorium Ohio—Rev. John Henry Barrows, of Oberlin, Ohio, who spoke on "The Power of Prayer;" Rev. A. J. Lyman, of Brooklyn, "The Power of the Bible;" Marion Lawrence, Toledo, Ohio, "The Power of the Sunday School," and Rev. F. W. Gunsaulus, of Chicago, on "The Power of the Church in the Nation."

In Auditorium Endeavor—"The Power of Christian Endeavor" was treated by Rev. Amos R. Wells, of Boston; "The Power of Evangelism," by William P. Hall, of New York, and "The Power of a Noble Life," by Boker T. Washington, of Tuskegee, Ala.

In Auditorium Williston—Rev. Johnson Myers, of Chicago, treated "On Its Supreme Need;" Rev. James Chalmers, of Elgin, Ill., "Its Place in the Community," and Rev. Wayland Hoyt, of Philadelphia, on "Its Mass Meetings."

The meetings were then adjourned to allow the Endeavorers to join in the noon-day evangelical work in the factory and tenement districts.

SHAMROCK II. WINS.

Rothesay, Firth of Clyde, July 9.—In the first five miles of the racing trial between the Shamrocks this morning, both yachts apparently sailing for all they were worth, the challenger beat the Shamrock I. quite a half mile. The yachts beat out, past Cumbrae, in long tacks, the Shamrock II. still opening out until her lead was increased to nearly a mile. The wind then softened and the cup challenger squared away and ran back to her opponent. Reaching up the Firth, the yachts were both helplessly becalmed and a trial was abandoned.

DESPERADO ESCAPES.

Chicago, July 9.—Theo. Johnson, who stabbed Policeman Michael O'Malley Sunday night while the latter was trying to disperse a gang of hoodlums, today escaped from the west North avenue police station. He pried open the door of the cage, crawled into a coal hole and made his way to the street. O'Malley's condition is serious.

BOER PRISONER ESCAPES.

New York, July 9.—One of the Boer prisoners recently taken to Derrill's Island, Bermuda, from South Africa, was a stowaway on the steamer Trinidad, which arrived here today. His name is William S. Duploy. The authorities here sent him to Ellis Island.

A GREAT DEAL DEPENDS UPON YOUR TEETH,

Your personal appearance as well as your health. We make beautiful artificial teeth at $3.00 per set.

$3 $3

By our improved system of crowning and capping, we restore old, broken down teeth to beauty and usefulness. Bridgework, (teeth without plates), such a boon to humanity is a branch of Dentistry we are especially well equiped to perform, having a gold laboratory for that purpose. Our gold filling department is complete in every respect for the very BEST WORK.

Painless extracting a specialty.

All work guaranteed for twenty years.

UNION PAINLESS DENTISTS

No. 9 East Wayne, Opposite Fruit House.

Ground Floor. GERMAN SPOKEN. Lady Attendants.

Fine Furniture. Medium Furniture. Low Priced Furniture.

The Best Made Goods.
The Best Finished Goods.
The Best Designed Goods.

There is no house in Fort Wayne, no matter how richly furnished, in which you will not find numerous pieces of artistic furniture from our great establishment

There is scarcely a house in Fort Wayne, no matter how plainly furnished, but you will find in it the well-made, lowpriced furniture the people of small means require.

While we have always done the fine trade of Fort Wayne and show ten pieces of fine furniture where any other store in town shows one, yet we have never neglected the requirements of people of moderate and small means.

Foster

Furniture & Carpet Co.

SUMMER RESORTS ON THE G. R. & I.

"The Fishing Line."

The Passenger Department of the Grand Rapids & Indiana Railway has issued a 36-page booklet, entitled "Michigan in Summer," that contains 250 pictures of resorts in Northern Michigan. Interesting information is given about these popular resorts:

PETOSKEY MACKINAC ISLAND
BAY VIEW TRAVERSE CITY
HARBOR SPRINGS NEAHTAWANTA
HARBOR POINT OMENA
WEQUETONSING NORTHPORT
ROARING BROOK NORTHPORT POINT
EMMET BEACH EDGEWOOD
WALLOON LAKE AND OTHER POINTS

It contains a list of hotels and boarding houses in Northern Michigan, with their rates by the day and week, and passenger fares from the principal points in the Middle West.

This booklet will be sent free. upon request to C. L. LOCKWOOD, General Passenger and Ticket Agent, Grand Rapids, Mich.

The summer train schedule goes into effect June 30. Time cards and full information regarding connections, the "Northland Express" with cafe car service, will be sent, and assistance given to plan a comfortable trip via the

Grand Rapids & Indiana R'y.

SHERWOOD MUSIC SCHOOL

Fine Arts Building, 203 Michigan Ave.,

CHICAGO.

William H. Sherwood, Director; W. H. Neidlinger, Vocal; Adolph Rosenbecker, Leon Marx, Violin; Eleanor Sherwood, Harmony. Summer instruction in all branches.

Fall Term Opens Sept. 9th.

CHARLES R. BAKER, Sec'y. June22-eod-3mt

YOUNG WOMEN

Take Your Meals at the Y. W. C. A.,

51 West Berry Street.

Strangers in the city referred to good boarding places. Meals served on the European plan at reasonable rates. Dinner, 11:30 to 1:30. Supper, 5:30 to 6:40.

THIEME, THE TAILOR.

Fine Suits and Trousers

At Popular Prices.

Suits to order at $18 to $40

Trousers at $5 to $10

Call and examine our stock. No trouble to show goods.

39 E. Columbia St.

J. C. Peltier,

Undertaker and Embalmer.

NO. 17 W. WAYNE ST.

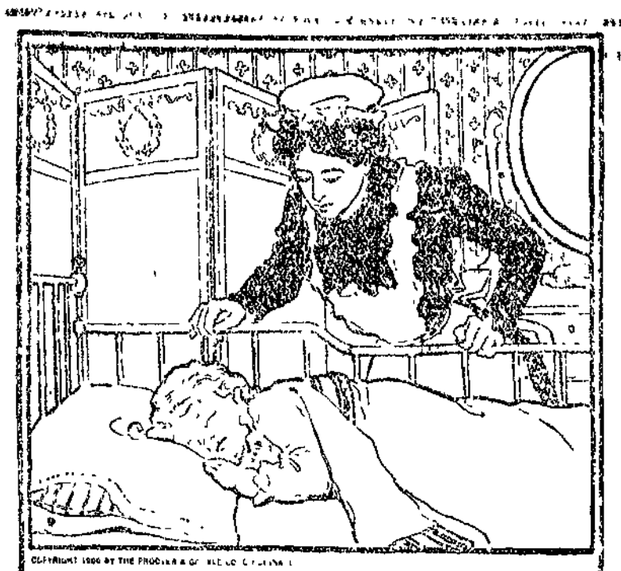

COPYRIGHT 1900 BY THE PROCTER & GAMBLE COMPANY

SWEET RESTORERS.

SLEEP cannot be imitated except in appearance, neither can Ivory Soap. There are other white soaps that look like Ivory Soap, this is a penalty which it pays for its great success. But you are not deceived, there is only one Ivory, the others are imitations of its perfections.

99 44/100 PER CENT. PURE.

BUILD KNITTING MILL.

Michael Baltes and J. A. Reichelt, of this city, together with Messrs. Peter Parnin, George J. Bippus, A. L. Beck, Charles Arnold, Heber Harter and Jacob Dick, all of Huntington, are interested in a new enterprise for the Lime City, the Huntington Knitting Mills company, and an organization will be effected as soon as the incorporation papers are returned. The capital stock is $30,000, and a factory 50x150 feet will be erected at once. About 150 operatives will be employed. Mr. Reichelt was foreman of the United Knitting mills of this city, and he will probably be made superintendent of the new factory. Machinery will be imported from Germany and the work of erecting the factory will begin soon.

MONEY TO LOAN.

At lowest rate on furniture, pianos, horses, wagons, carriages, etc., and leave property in your possession.

Payments arranged on the monthly installment plan to suit your convenience.

All business strictly confidential.

Fort Wayne Mortgage Loan Co.,

Room 2, (2nd floor) 44 Calhoun St., Over Mergenthiem's Millinery Store.

OPPOSITE COURT HOUSE.

Buy An.... Eastman

THE BEST MADE.

M. L. Jones, 12 W. WAYNE ST.

Business - Directory.

UNDERTAKERS.

Klaehn & Melching,

Undertakers and Embalmers,

No. 39 West Main Street.

Both Phones 228. Fort Wayne, Ind.

INSURANCE.

D. C. FISHER,

Insurance, Real Estate and Loans, No. 24 West Wayne Street, Fort Wayne, Ind.

BANKS.

HAMILTON NATIONAL BANK.

Capital, $200,000. Surplus, $250,000.

The Hamilton National Bank will pay interest at the rate of two (2) per cent. per annum on certificates of deposit if left four months.

President—Charles McCulloch.
Cashier—John Mohr, Jr.

White National Bank,

Corner Wayne and Clinton Sts.

CAPITAL, $200,000.

SURPLUS, $75,000.

Safe Deposit Boxes for rent.

LAWYER.

ABSTRACTER OF TITLES.

INSURANCE.

COLLECTION AND LOAN AGENT.

James E. Graham,

Room 16, Bank Block,

FORT WAYNE, IND.

Stenographer and Notary Public in office. 'Phone 615 Main.

How's This!

We offer One Hundred Dollars Reward for any case of Catarrh that cannot be cured by Hall's Catarrh Cure.

F. J. CHENEY & CO., Props., Toledo, O.

We the undersigned, have known F. J. Cheney for the last 15 years, and believe him perfectly honorable in all business transactions and financially able to carry out any obligations made by their firm.

West & Truax, Wholesale Druggists, Toledo, O.
Walding, Kinnan & Marvin, Wholesale Druggists, Toledo, Ohio.

Hall's Catarrh Cure is taken internally, acting directly upon the blood and mucous surfaces of the system. Price, 75c per bottle. Sold by all Druggists. Testimonials free.

Hall's Family Pills are the best.

Don't fail to pay your natural and artificial gas bills Tomorrow.

NEW GROCERY and meat market who gives Green Trading Stamps. J. W. Keller, 293 Maumee avenue. 8-2t

Money to Loan.

—AT—

FIVE PER CENT.

ON FARM AND CITY PROPERTY.

C. B. FITCH.

65 CLINTON STREET.

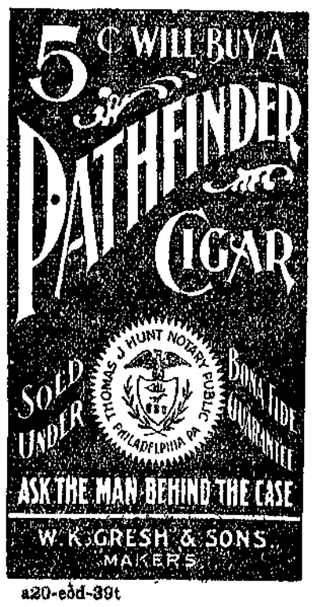

a20-eod-39t

A. Hattersley & Son,

PLUMBERS,

STEAM AND

GAS FITTERS,

48 E. MAIN ST.

FORT WAYNE, IND.

WANTED—Everybody to call up Consumers' Ice Co.; both phones 504. m18-tf

MRS. W. S. TAYLOR FOUND DEAD

Indianapolis, July 9.—Mrs Sarah Belle Tanner Taylor, wife of William Taylor, ex-governor of Kentucky, but for more than a year a resident of Indianapolis, died early today from hemorrage, resulting from heart disease. She had been ill for a number of weeks, but her death was unexpected. She was forty years of age and was born at Morgantown, Ky.

LOCAL NEWS.

L. O. Hull is transacting business in Chicago.

Henry Schramm, of Chicago, is visiting in the city.

Mrs. C. Marquard is visiting friends in Auburn.

Charles Wolff, of Wolff Bros., has gone to New York city.

Col. D. N. Foster is transacting business in Grand Rapids.

Ed M. Wilson has returned from a business visit in Wabash.

Miss Gertrude Wilding is visiting her sister in Coldwater, Mich.

Mr. and Mrs. Will Seybold are enjoying an outing at Rome City.

H. S. Vreeland and family are enjoying an outing at Lake George.

Mr. and Mrs. F. B. Davis, of Audubon, Iowa, are visiting in the city.

Miss Beatrice French, of Toledo, is visiting Mr. and Mrs. F. M. Smaltz.

The Misses Anna Baillie and Gertrude Wortman have gone to Buffalo.

Miss Mary Heustis has returned from a visit with friends in Chicago.

Harry Bogart and Mort Tigar have returned from an outing at Rome City.

Fred Davidson has returned home to Chicago after a visit with friends in the city.

The Misses Tillie Roth and Clara Fry have returned from a visit in Rome City.

Miss Anna Moran has taken a position as stenographer with the Toby Glove company.

T. M. Lloyd and sistess, Mrs. Parker and Miss Lloyd, have gone to Mackinac for an outing.

Mrs. Fred Miller, of Elm street, is confined to her home as the result of a fall in which she broke her arm.

The semi-annual election of officers will occur at the meeting of the Women's Union Label league tonight.

Mrs. K. K. Wheelock and daughter, Ruth, have gone to Rome City to occupy their cottage for the summer.

The Misses Helen Welch and Bertha Maxwell, of Springfield, O., are the guests of their uncle, C. A. Hartman.

Mrs. Charles Fellows and son, Russel, have returned home to Chicago after a visit with Dr. and Mrs. H. V. Swearingen.

Miss Ethel Elvin, of Huntington, was here Monday at the bedside of her sister Bessie, who is ill at St. Joseph's hospital.

C. C. Foster, a druggist of Warsaw, was a visitor in the city yesterday. He was here to consult with Dr. A. P. Buchman.

Miss Lillian Ballou, of Hunter town, has completed a course in harmony in the Conservatory of Music and has received a diploma.

The Misses Minnie and Anna Sessler, daughters of Peter Sessler, of Grand street, have gone to Sandusky, O., to visit Mr. Sessler's mother.

The Ladies' Progressive Aid society will meet with Mrs. Frankenstein, at 503 East Washington street, Wednesday afternoon at 2:30 o'clock.

Mr. and Mrs. Frank Singrey have gone to Milwaukee, where Mr. Singrey will attend the national convention of wholesale saddlery dealers of the United States.

Miss Aneta Bibbins, an accomplished vocalist residing in Warsaw, was operated on today in this city by Dr. White for the removal of a number of growths in the nasal passages.

Miss Alice Foster will give a dance at Robison park this evening in honor of Miss Alice Stahl. Miss Stahl will be the complamented guest at a luncheon given by Miss Foster Thursday night.

Judge and Mrs. O'Rourke, Miss Helen O'Rourke and Master Edward lefet yesterday for Macatawa Park, Mich., to spend the summer. Miss Clara O'Rourke is visiting Miss Agnes Fairbanks for a few days and will leave this week to join her parents.

Deputy County Treasurer Adolph Schulte and wife have gone on a trip to California and other western points and expect to be absent about six weeks. While in California Mr. Schulte will look after a fine fruit farm he has under cultivation at Riverside, Cal.

Drs. C. C. F. Nieschang and R. Parks Whatie yesterday performed a difficult operation on 10-year-old Charles Finks, son of Mr. and Mrs. G. B. Finks, for the removal of some powder grains from the lad's eye. A cannon exploded prematurely July 3 filling the lad's face, eye and neck with powder.

Barney Cotney, a peddler, employed by the Baum commission house, was seized with a fit yesterday and fell from the loft of the barn to the first floor, dislocating his shoulder, and sustaining painful injuries about the head and body. He was taken to St. Joseph hospital, where Dr. Dinnen attended him.

The engagement of Miss M. Eliza Connett, of this city, and Louis H. Fielder, of Albuquerque, N. M., is announced. The wedding will take place July 14th in the Episcopal church at Albuquerque. Miss Connett is well known in musical circles in Fort Wayne and is a contralto singer of great promise. She is the daughter of Mr. and Mrs. M. T. Connett. Mr. Fielder is superintendent of the largest steam laundry in Albuquerque. No cards.

NEW BATTERY OFFICERS.

A meeting of Battery B was held in Saengerbund hall last night to elect a successor to Lieutenant Fred Meyers, resigned. The election resulted as follows: Second Lieutenant O. S. Jones was elected first lieutenant to succeed Fred Meyers; Sergeant W. F. Meyers was elected second lieutenant to succeed Mr. Jones. The following appointments were made: Corporals Clark, Sullivan and Gross raised to sergeants; Privates Farmer, Schraum and Newman raised to corporals; Private Farmer made bugler.

TRADES COUNCIL MEETS.

A meeting of the Trades and Labor Council was held last night and considerable routine business was transacted. It was reported that the laundry workers were ready for organization and a meeting of the employes of the laundries will be held Friday night for the purpose of organization. Credentials of delegates from the Shovelers' and Diggers' union were accepted. Clerks' union No. 288 reported that a number of grocers were not closing early, and they were instructed to take fitting action in the matter. A meeting will be held next week for the purpose of organizing the beer bottlers. The matter of bringing to the city Leon Greenbaum, a labor orator, came before the council, but no definite action was taken.

NEWS OF THE POLICE.

There were no arrests during the past twenty-four hours and consequently no police court this morning.

There is considerable speculation concerning the successor of Officer Romy as stationmaster. The aspirants are supposed to be Officers Terry, Collins and Spillner, with chances largely favoring the first named. If a night man is appointed it will leave a vacancy on the force which will be supplied from the list of several hundred or so applicants on file in the superintendent's office. If a day officer should be appointed, then a night man will be advanced to the day force, but the vacancy will remain just the same.

E. Alteman, a contractor, reported that a number of whitewash brushes had been stolen from a new house building on Melita street.

The thirteen-year-old daughter of Dennis Monahan, living at 65 East Jefferson street, was badly bitten by a dog on Barr street yesterday afternoon. The dog was found to belong to an Italian fruit vender on Harrison street and will be killed.

The police were yesterday evening called to disperse a lot of hoboes who had collected in the vicinity of the Bash packing house. On the approach of the officers the whole gang jumped aboard a slowly moving freight train on the Nickel Plate which happened to be passing at the time.

Last evening, on the arrival of the eastbound limited on the Pennsylvania road, a rather smooth-looking colored man stepped from the train and was airing himself on the platform. A half-dozen fresh youths of the city commenced to guy him and referred to him as a "coon" and a "nigger." He stood for "coon" all right, but "nigger" wouldn't down, so he just waded in and cleaned up the entire party. The officer who made the report says that he did not see the fracas, but from all accounts the stranger did a very good job.

Superintendent Gorsline writes from Chicago that the course of instruction he is taking in the identification bureau and on the Bertillon measurements is the most reaching and thorough it is possible to imagine. He says that the work is hard and tedious, but the beneficial results will be almost incalculable to a man in the profession he is engaged in. He will not return before Saturday and possibly a day or two later.

Judge Louttit is still in Chicago, where he is superintending the production of a book which he has written.

ARE YOU GOING TO NEW YORK?

Beginning on July 1st the Nickel Plate road will sell excursion tickets to New York city at reduced rates, with a liberal stop off allowed at Buffalo to visit the Pan-American exposition. No excess fares are charged on any of our trains. Tickets may be procured good going and returning via different routes if desired. Write, wire, 'phone or call on nearest agent, or C. A. Asterlin, T. P. A., Fort Wayne, Ind., or R. J. Hamilton, Agent, Fort Wayne, Ind.

18,20,25,27,J2,4,9,11&w4t

Two Trains for Rome City, Commencing Sunday, June 23rd, at 6;30 and 8:30 a. m. Returning leave Rome City at 7:00 p. m. Sunday and 7:00 a. m. Monday.

J. W. Bell is attending the wholesale saddlery dealers' convention in Milwaukee.

SHIP A TOTAL WRECK.

St. John's, N. F., July 9.—The British steamer Delmar, from Dundee, June 29, which struck on a reef in Blackhead Cove yesterday, during a dense fog and then went ashore at Renews, on the east coast of Newfoundland, is a total wreck today. She listed and sank during the night and is now full of water. The crew left here at midnight. The captain and chief officers remained after the others, but were forced to abandon the vessel later. The crew will be taken on board the Steamer Glencoe, due to arrive here this evening.

JANGLING NERVES.

Are you irritable? Do you sleep badly? Is it hard to concentrate your thoughts? Is your appetite poor? Do you feel tired, restless and despondent? Try Lichty's Celery Nerve Compound. It will do you more good than anything you have ever tried. Sold by Dreier & Bro., corner Calhoun and Columbia streets.

Tomorrow is the last day to pay your natural and artificial gas bills without penalty.

FOR RENT.

FOR RENT—Nicely furnished rooms at 24 W. Berry St. Jy9-1m

FOR RENT—Three unfurnished rooms. Inquire at 41 E. Superior St.

FOR RENT—Flat, second story, No. 50 Harrison street. Inquire at the Old National bank. 6-29-tf

FOR RENT—Nicely furnished rooms. Apply Mrs. Fitzgerald, 39 West Washington street. 7-1-tf

FOR RENT—Nicely furnished rooms, with bath. 22 West Main street. Home phone 1316. 3-6t

FOR RENT—No. 247 East Wayne street, and 3 large rooms, 68 Barr street, by Fred J. Hayden. 6-25-tf

FOR RENT—Two furnished front rooms for light housekeeping. Inquire 121-123 West Jefferson St. 3-tf

FOR RENT—Room, with or without board, including bath. Day boarders wanted. Mrs. Keller, 46 W. Wayne. 15tf

FOR RENT—A few desirable residences, will be shown on application. W. E. Doud, over Old National bank. 7-tf

FOR RENT—42 Maumee Ave.—Reasonable. Call there. Eight rooms and a bath room, electric lights and other conveniences. 7-8-tf

FOR RENT—Furnished rooms on first and second floors, with board; bath and all conveniences. Day boarders wanted. 89 E. Washington St. 5-15-1m

FOR RENT—a 7-room house; gas, city and cistern water, at northeast corner East Third and North Calhoun street. Inquire No. 50 West Superior street, upstairs. 8-3t

FOR RENT—A suit of beautifully furnished rooms, suitable for light housekeeping or two gentlemen; with bath and all conveniences; no children wanted. Address S. J. B., General Delivery. 29-tf

FOR RENT—Lodge room can be had by parties desiring it on either Wednesday or Friday evening at very reasonable price; nice dancing floor in same building to rent on any Saturday afternoon or evening. Telephone 1088, new phone. 10tf

FOR RENT—Double store room in Foster block, 45x150 feet, fronting on both Court and Clinton streets, now occupied by the Kettler Furniture Co. The basements are finished and floored and can be used for additional salesrooms; ceilings high and not a dark spot in the stores. Rent $1,500 per year. Possession September 1. Apply to the Foster Furniture Co. J1-1m

MONEY TO LOAN—Money to loan at 4½ and 5 per cent., with privilege of partial payments; also money loaned on personal security; property for sale. P. A & F. P. Randall, Bass block, Fort Wayne. d-wtf

LOST.

LOST—On Calhoun street Saturday, an enameled four-leafed clover brooch. Reward paid for its return. Dr. Crull, Calhoun and Columbia. 9t2

DENTISTRY.

DENTISTRY.

Painless Dentistry. Warranted Work. Moderate charges. Get the best.

U. S. Dental Parlors,

Drs. J. A. & J. W. Williams, Mgrs

'Phone 1175. 98 Calhoun St.

PROFESSIONAL.

DR. MARY WHERY,

PHYSICIAN AND SURGEON.

Office and residence, 26 Madison St. Specialty:—Disease of Women. Telephone 470. Office hours, 9 a. m., to 3:30 p. m., and 7 to 8 p. m.

WANTED.

WANTED—Young lady to travel. Address, I. F., this office.

WANTED—Two men to work on farm. Apply at S. Bash & Co.

WANTED—Girl for housework. Mrs. Horace Mariotte, 142 W. Washington St. 7-8tf

WANTED—Work on farm by man and wife. Address, "A.," care Sentinel. 9t2

WANTED—Experienced waitresses; good wages; at Hotel Benton, Findlay, O. 9-2t

WANTED—Experienced overall makers; steady employment. Apply at Hoosier Mfg. Co. 7-8-1m

WANTED—Four good agents to canvass city; salary guaranteed. Address, G. T. A., this office.

WANTED—By family of two, small house and barn. Address, stating price, Rev. L. R., 163 Lafayette St. 9t2

WANTED—If you want to borrow money see "ad" on second page, first column. Room 3, Arcade, upstairs. 18tf

WANTED—All kinds of cement work; guaranteed. Bridges & Foltz, 80 Calhoun Street; upstairs. Phone 414. 6-7-1m

WANTED—A good girl for general housework; small family; good wages. Apply to Mrs. Thos. Hall, 43 Hendricks street. 8-2t

WANTED—A good girl cook, must come well recommended, good wages. Apply to Mrs. C. H. Worden, 279 Fairfield ave. 28-tf

WANTED—Young men, our illustrated catalogue explains how we teach barber trade in eight weeks; mailed free. Moler Barber College, Chicago, Ill. 6-6t

WANTED—Ladies and gentlemen to start in a money making business with my new patent in every county and state. Call on Mrs. Long, 64 Barr St. 7-8-1m

WANTED—Middle aged gentlemen and hustling young ladies to show goods in city and out of city. A long situation for good people. O Comstock, care this office. 4t6

WANTED—Ladies, consult Mme. Place, M. B. C., in regard to your facial blemishes, 38 W. Wayne St. Electric bath, beauty culture, manicure and hair dressing parlors, for ladies only. 2-28-tf

WANTED—Mrs. Fitzgerald's employment office, 39 W. Washington st., has a number of nice places awaiting for girls; good wages. Apply at once. Have a colored coachman with good references. 16-tf

WANTED—An experienced traveling man; one acquainted with the dry goods and notion business; for a first-class territory with an established trade. The Shaw & Sassaman Co., Toledo, O. 9-3t

WANTED—Ideas: The right thing for transferring parcel freight from steamships to railroad stations is wanted in New York. W G. Burns, Patent Attorney, 80 Calhoun St., Fort Wayne, Ind.

WANTED—Every man, woman and child to call at the Citizen's Trust Company, corner Berry and Clinton, and ask for one of the handsomest banks, furnished to all who desire to save money. Capital, $200,000. Interest paid on deposits. 8tf

WANTED—Cancers, tumors, birthmarks and all morbid growths removed without the use of surgeon's ghastly knife. One application does the work. Cure guaranteed. Dr. Zimmerman, Sanitarium, 38 West Wayne street, corner Harrison, Fort Wayne, Ind. 2-28-tf

FOR SALE.

FOR SALE—A good Sentinel route. Inquire, 84 Van Buren St. 8t2

FOR SALE—A fresh milk cow. Enquire at No. 2 Hillside avenue. G. S. Hale. 9-6t

FOR SALE—At a bargain, new 7-room house on Fox St., near DeWald; has electric lights, water and gas; full lot. W. E. Doud. 7tf

FOR SALE—At 42 Maumee Ave.—Good and at low price—1 oak book case and writing desk combined; dining room set, tables, heating and cook stoves, mirrors, ice box and bedstead, etc. 7-8tf

FOR SALE—To devote my entire attention to my wholesale paper business I will sell my retail confectionery store; good paying business. I. G. Stafford, 101 E. Wayne St. 9tf

FOR SALE—Oh! Yes it is true that I have houses and vacant lots to sell in any part of the city, cheap; can suit you anywhere if you call on R. Stahl, 260 E. Lewis St. or call Home phone 1634 Main. 5-4t

FOR SALE—Or Exchange—Four 40-acre tracts; 25 acres, 7 miles from city; 10 acres, 3 miles from city; 10 acres, 7 miles out; 13 acres, 5 miles out; 10 acres, 6 miles out; 7 acres, 2 miles out; one 5-room house, No. 7 Summit St., $1,250. Inquire of R. C. Niswonger & Co., 18 Harrison St. 4m26d&wtf

FOR SALE.

FOR SALE—Lady's bicycle; cheap. 68 W. Jefferson.

FOR RENT—Nicely furnished room. Inquire 24 W. Berry St. 6-1-1m.

FOR SALE—Cheap a fine 6-foot show case. Apply Corner Cigar Store, Wayne and Calhoun. 9-2t

FOR SALE—A nice 6-room house with barn on Harrison, near Creighton; price cut to $2,200. W. E. Doud. 7-tf

FOR SALE—I have a great bargain on W. DeWald; is owned by heirs and will go at reasonable offer. W. E. Doud. 7-tf

FOR SALE—Good 8-room house and 36-foot lot on E. Lewis St.; pavement paid; price reduced to $2,600. W. E. Doud. 7-tf

FOR SALE—Why not buy a lot in the Vesey addition, on Broadway, and double your money? W. E. Doud Agent. 7-3tf

FOR SALE—I will sell nice shady lots in Vesey's addition at $10 per month at same price as cash. W. E. Doud, Agent. 7-3tf

FOR SALE—Choice lots on Park ave. and on Broadway, now going at $400; must advance in price. W E. Doud, agent. 7tf

FOR SALE—If you want money on personal security see "ad" on second page, first column. Room 3, Arcade, upstairs. 18tf

FOR SALE—Either of five modern residences between Williams grove and Reservoir lake at $2,200 to $5,000. W. E. Doud. 7-tf

FOR SALE—A grocery and saloon, doing a good business; reason for selling, other business. Address Box 14, care Sentinel. 6-5tf

FOR SALE—New 7-room house, in central west end; with bath complete. Price, $2,650. W. E. Doud, over Old National bank. 7tf

FOR SALE—Eight-room house; open stairs; lot 32x150; water, gas, sewer; price $1,400. Val Rochell, 23 Court St. Telephone 49 Main 5-16-tf

FOR SALE—The best lots in the most beautiful addition; for particulars ask about the Vesey addition. W. E. Doud, Agent, over Old National bank. 7-3tf

FOR SALE—Good seven-room house and 38 foot lot on Grace avenue, $1,100; also six-room house on Fox street at $800; both must sell. W. E. Doud. 7-tf

FOR SALE—Vesey addition lots, on Broadway; will soon be on car line; present prices will then advance; certainly an easy proposition. W. E. Doud, Agent. 7-3tf

FOR SALE—Newly remodeled 8-room residence; thoroughly modern; pays 9 per cent on $2,500; near electric works; and will only be sold as an investment. W. E. Doud. 7tf

FOR SALE—8-room house, with bath, lights and furnace; within 2½ blocks of postoffice; only $3,100. W. E. Doud, over Old National bank. 7-tf

FOR SALE—Any kind of reasonable terms granted on choice lots in Vesey's addition, on Broadway; first choice to buyers now. W. E. Doud, Agent. 7-3tf

FOR SALE—That handsome block of ground fronting on Broadway, Savilla avenue and Home avenue (the apple orchard); price, $4,000, small payment, long time. Apply to Henry M. Williams, East Wayne St., opp. High school, or to any real estate agent. 7-6-tf

FOR SALE—A brick store on Main St., $3,300; will rent $25 a month. A 5-room house on Hugh St., $900. A 5-room house on Boone St., $1,050. A 7-room house on E. Williams St., $2,100. A 7-room house on Esmond St., a bargain. A 6-room house on Erie St. Twenty-two acres two miles from city limits, a bargain. A 6-room house on Cass St., $1,650. John T. Wagner, Real Estate and Loans, 23 Court St. 1-11-tf

FOR SALE—Lot, 198 feet front by 350 feet deep; on Maple Ave.; one of the finest locations surrounding Fort Wayne; good buildings, fruit trees and shrubery; natural gas. Anyone wishing a suburban home could have no better location. Lot on Clinton St., between Wayne and Washington Sts.; 75 feet front by 110 deep; good dwelling thereon. Two-story frame dwelling, 7 rooms, stable, natural gas, full lot, for $1,500; located on E. Leith St. Schrader & Wilson, first floor, 7 Court St. tf

FOR SALE—Lots 23, 24, 25, 26, on Huffman street, north side, extra high lots overlooking town to the south; street car extension expected this season or next, and is proposed to change name Huffman street to Huffman avenue; price of lots, $700 each; small payments, long time; also for sale, farther west, 18 lots platted as "Huffman Heights Addition" (the grove) corner Huffman and Andrew streets; price, $4,000, for entire plat, small payment, long time to suit; a rare bargain. Apply to Henry M. Williams, East Wayne St., opp. High school, or to any real estate agent. 7-6-tf

NEWSPAPER ARCHIVE®.COM

Absolutely Harmless. Cures on the Spot.

BROMO-PEPSIN

"Note the Word Pepsin."

CURES Headache, Sleeplessness, Indigestion, and Nervousness.

All Druggists, 10c, 25c and 50c.

The Evening Sentinel.

BY E. A. K. HACKETT.

TUESDAY, JULY 9, 1901.

TONIGHT.

Machinists—No. 70 meets at 138 Calhoun street, third floor.
Plasterers—No. 70 meets at Pearl and Harrison streets, second floor.
Steam Engineers—No. 19 meets in K. of L. hall.
Clerks—No. 10, Retail Clothing, meets in Vordermark's hall.
Women's Union Label League—No. 17 meets at 62 Clinton street, third floor.
Master Builders—Regular meeting.
Contracting Painters and Paper Dealers—Meet corner Clinton and Berry streets.
Boilermakers—Meet at 138 Calhoun street.
City Council—Monthly meeting in city hall.
Sons of Veterans—Col. E. S. Walker Camp, regular meeting.
Board of Safety—Meets in city hall.
Lodges—Grand Fraternity; Order of the Red Cross; Fort Wayne, No. 116, K. of P.; Fort Wayne, No. 1, Daughters of Workmen; Edward's Camp, No. 3127, Modern Woodman; Wayne Castle, No. 2, Knights of the Golden Eagle; Degree of Honor, No. 2; Home, No. 342, F. and A. M.; Deborah, No. 110, D. of R.; Darius Council, Princes of Jerusalem.
Robison Park Theater—Vaudeville.

It begins to look as though Mayor Thomas Taggart would be seduced into another race for the Indianapolis mayoralty. When Thomas says no he says it as woman says it, only more so, perhaps.

As you think of it, it may strike you that there is more than a compliment to Chief of the Weather Bureau Moore in the attack New York papers are making on him, in which he is somehow held to blame for the fierce weather of last week and week before. Not to every wind engineer is such power ascribed. Chief Moore perhaps can get even by pressing the same button again.

An epidemic of smallpox, cholera, yellow fever or the like, that has slain a thousand persons in the brief space of a week, in New York or some other city of its class, would throw the people into uncontrollable panic. Yet in Greater New York during the week from June 29 to July 6 a thousand persons died of causes directly attributable to the intense and unremitting heat. Fair weather may be very fatal at times.

The finish of the coming cup races may be seen even at this distance. The trial races on the other side of the Atlantic have made tolerably clear that the Shamrock second is no better if she is as good as the old cup challenger. On this side the Constitution has proved her vast superiority over the Columbia, defender in the races two years ago, while the Lawson yacht appears to be wholly outclassed. That Sir Thomas Lipton is not going to "lift" the America's cup this year is about as near a sure-thing prediction as any unverified prophecy can be. And more's the pity, too, for every sport-loving American, while fondly hoping the cup may always remain on this side, wants to see American yachts always triumphant over competitors that can make the races true contests. However, we build the best boats we can in this side, and if Britons can't match them nothing can be allowed for that.

Again the country is in the throes of a discussion as to the identity of the officer of the navy department who wrote the famous order to Admiral (then commodore) Dewey to find and destroy the Spanish fleet in the Philippines. Secretary Long declares that God alone knows the man who wrote the order. Admiral Crowninshield modestly asserts that he wrote it. Doubtless there are others who did. But what does it all amount to? It was no very difficult matter for a naval bureau officer snugly ensconced in a comfortable office in Washington to write and dispatch such an order. It was the thing to do and an easy thing to do. Let us not in the stress of this mighty controversy forget some facts more important and historic. The order was written and sent, by whom it makes no difference. It was received and gloriously executed by Admiral George Dewey, who pursuant to the command from Washington found the Spanish fleet, defeated and sunk it and won one of the most stupendous and contingent victories recorded in the annals of warfare on the seas, and that, too, without the loss of a man or a ship. What Dewey did is worth remembering. Who penned the order telling him to do it is an issue best settled by dropping it.

Bloomington, Ill, has an annual fishing-fest, when the whole town suspends business and hies itself to the banks of a lake about the area of the pond in Swinney park, there to make havoc among the fish. The annual event came off the other day and some five thousand persons joined in the crusade against the finny tribe. But no one caught a fish and it is even asserted that no one got the encouragement of a bite. It has since developed that the night previous to the angling festival miscreants of infamy indescribable gave the fish a banquet without the intervention of fishhooks, gorging them to satiety, so that when the anglers gathered to depopulate the waters the fish were at the bottom of the lake slumbering off the effects that follow gluttony. It was a mean trick that just retribution should quickly follow.

WHAT GENERAL MILES SAYS

A HIGH TRIBUTE TO BUFFALO BILL'S WILD WEST.

Murat Halstead Declares Everybody, Old and Young, Should See the Great Show Once More.

Gen. Nelson A. Miles says: "It is a question of the spectator who stops to analyze Buffalo Bill's exhibition as to whether it excels an entertainment or instruction. In what it essays in both lines, it goes to the limit of practicability and the answer to the question consequently depends on the character of the one analyzing."

Murat Halstead has a terse and practical way of putting things, which is aptly illustrated in the following editorial remarks:

"Buffalo Bill's Wild West show will not last forever. Even the wild west is rapidly passing away. Buffalo Bill himself is probably not physically immortal, though of everlasting fame. 'We have with us,' as the toastmaster says in after-dinner speeches, Buffalo Bill himself, on his old stamping ground. All the old folks and mature citizens should see him once more, and as for the children the Wild West show is indispensably educational as well as charming amusement. It is somebody's crime if all the children do not see it."

As Colonel Cody will soon be in this city, none should fail to have their children see the grand parade, where so much is crowded into a single display and where the children may see the representatives of all nations. On no occasion in the world's history were so many races or nations represented at one place. Besides the many peoples of former years, Boers from the Transvaal and Canadians who fought in South Africa have been added as the latest celebrities who have gained fame as soldiers and horsemen. A selected crew from the United States life saving service will also be very instructive, and the grand battle for the relief of Pekin will make a grand picture of the costumes of the assembled allied forces by the soldiers from the armies representing them.

COLDS MELT AWAY

If you use Krause's Cold Cure. Prepared in convenient capsule form they are easy to take and effect a speedy cure of the most obstinate cases. Price 25c. Sold by Dreier & Bro., corner Calhoun and Columbia streets.

ONE CENT A MILE TO BUFFALO

Via the Nickel Plate road, good going on July 2, 9, 16, 23 and 30th, and returning within three days from date of sale. Write, wire, 'phone or call on nearest agent, or C. A. Asterlin, T. P. A., Ft. Wayne, or R. J. Hamilton, Agent, Ft. Wayne, Ind.

25tu&th10-w5t

The summer term of the International Business college opened Monday with an attendance of over sixty pupils. Tis is the largest attendance for the summer term in the history of the college.

CHAS. DUNN HELD FOR MURDER

(Continued From First Page.)

examination of his property, and particularly of the cistern; that he became very angry about it and at first refused to allow anything of the kind and only yielded when it was made clear to him that they had come for that purpose and intended to do it whether they had his consent or not. Then Dunn said that one or two might come, but they would find nothing there. The testimony of other witnesses for the most part corroborated that of Messrs. Warcup, Ballou, Noonan and Fair.

SOME CONTRADICTIONS.

Dunn testified that the hired girl had been instructed to keep track of Alice whenever she was in the house; that she was meddlesome; also to keep her out of the garden, because Mrs. Dunn, who is an invalid, was jealous of some strawberries and a few cherries on a tree, and was afraid Alice would get them. Miss Sampleton says she was never instructed to watch Alice in regard to those things; did not hear strawberries or cherries mentioned.

Dunn admitted having told people, including two deputy sheriffs, that he had searched his premises, giving as his reason that he feared the result of the excitement of a search upon Mrs. Dunn, who has been mentally afflicted for some time.

DR. GREENWELL'S TESTIMONY.

Dr. Greenwell, of Huntertown, who was called into the case Sunday evening by Coroner Barnett, testified that he had examined the body of Alice Cothrell externally and found no lacerations or cuts about the body made prior to death; there was one contusion on the right limb below the knee that had existed long enough to become bluish in color, and was consequently not received by falling into the cistern.

Further examination revealed the thyroid region of the neck engorged and distended with the left thyroid gland slightly enlarged, indicating compression of the neck by pressure on either side of the thyroid cartilage. The doctor then told of the discoveries which indicate an attempt at criminal assault shortly before death.

LUNGS FILLED WITH AIR.

Examination of the lungs showed them to be completely filled with air throughout, and no water either in the throat, trachea or lung tissue. It was impossible to expel any water from the thoracic cavity, though the child had been lifted out of the cistern head first, laid upon her back and never turned over, and there was no opportunity for accidental drainage. For that reason Dr. Greenwell expressed the opinion that the child had been asphyxiated by pressure of the hand, and that life had been extinct prior to introduction to the water.

There is said to have been considerable additional testimony by these and other witnesses which will be brought out when the case comes to trial.

THE DEATH CERTIFICATE.

The certificate and record of death as prepared by Coroner Barnett for the board of health is as follows:

"I hereby certify that she (Alice Cothrell) died on July 2, 1901, about 1:15 o'clock p. m., and that to the best of my knowledge and belief the cause of death was as hereunder written.

"Disease causing death—asphyxiation.

"Immediate cause of death—choked with a hand.

"Post mortem—yes; thryoid region indurated and engorged; lungs crepatus and free of any water.

"Witness my hand this 9th day of July, 1901.

"W. Wynn Barnett, Coroner.

FUNERAL TOMORROW.

The remains of Alice Cothrell, which have been lying at the home of the parents in Wallen since soon after they were found Sunday evening, will be laid to rest tomorrow. Funeral services will be held at the residence at 10 o'clock.

COVERED THE CASE.

The coroner's examination was most exhaustive, and those familiar with the situation believe it almost impossible that the child could have fallen into the cistern accidentally. The cistern, a large one, is located beneath the kitchen at the Dunn home, and is covered with a board top with sliding lid fourteen inches under the floor. The opening in the floor itself is the space between the joists, which are sixteen inches apart, and the opening is twenty and one-half inches long. The opening in the cistern top seems to extend longest north and south, while in the floor it is directly opposite, the longer opening being east and west. The space between the floor and the top of the cistern is about eighteen inches. It is pointed out that there would be small chance for a child falling in one opening without being able to catch herself upon the second platform. And in the event of such a fall some bruises would almost certainly have been present upon the body, which was not the case.

DUNN WELL KNOWN.

Charles Dunn, the accused man, is perhaps sixty-five years of age, and is widely known all over the county, where he has spent almost his entire life. He formerly resided in Lake township, and has been engaged in the sawmill business for many years. He owned the old Dunn sawmill on the Goshen road, later moved to Fort Wayne, and for several years owned the mill along the old feeder canal near the electric power station, and resided on Spy Run avenue. Some months ago he removed to Wallen and has been operating a mill there. He is a man of considerable means, and owns among other property a fine farm in Lake township. His wife has been mentally afflicted for several years. There is one son, William Dunn, who resides in this city.

The papers say that Dunn has before been connected with some unsavory suspicions regarding young girls, and that upon one occasion he was up before the grand jury, but no incriminating evidence could be found, and nothing ever came of the case.

RETAINED AN ATTORNEY.

Through the ordeal of the past two days Dunn has retained a marked composure, and at the jail he had very little to say beyond asserting his innocence. Early this morning he sent for Attorney Henry Colerick, and the two were in conference in Dunn's cell at the jail during the greater part of the forenoon.

A reporter for The Sentinel who called at the jail today was very pleasantly greeted by the prisoner, but he declined to discuss the case, merely remarking:

"I have nothing to say except that I am innocent. I do not know what I could say, for I know absolutely nothing about the disappearance of that girl."

Dunn says he is 61 years of age, though he has the appearance of being somewhat older, and while it is evident he realizes the seriousness of the charges against him, he is perfectly composed.

AFTER NEW EVIDENCE.

It is stated today that Coroner Barnett learned of some additional circumstances in the case which are regarded as important, though the officials decline to disclose the nature of the discoveries. Coroner Barnett, Prosecutor Emrick and Stenographer Fonner went to Wallen at 4 o'clock this afternoon to look up additional testimony.

AMBASSADOR WHITE TO QUIT

WILL RESIGN POST AT GERMAN CAPITAL.

Oft Denied Report is Reiterated—Son of the Diplomat Takes His Own Life.

Berlin, July 9.—Although the United States ambassador, Andrew D. White, quite recently denied to the correspondent of the Associated Press here that he intends to resign, the correspondent now learns from a close personal friend of Mr. White that he will resign next year, upon reaching his seventieth year.

Mr. White's decision to resign was taken before the news of his son's suicide yesterday reached him, but it is believed that the son's death renders Mr. White's decision irrevocable.

Mr. White is at present staying at Sassnitz, Island of Ruegen, in the Baltic. Therefore he was personally inaccessible to the correspondent of the Associated Press.

SON COMMITS SUICIDE.

Syracuse, N. Y., July 9.—Frederick D. White, son of Andrew D. White, United States ambassador to Germany, committed suicide at 5:30 o'clock yesterday afternoon at his home in this city. Prolonged ill health and a persistent and exhausting nervous disease is given as the only possible explanation of his act. Mr. White had appeared to be in usual health during the day and had attended to matters of business in the management of the White estate. He was alone in the house with the servants during part of the afternoon. Mrs. White returned shortly after 5 o'clock and found Mr. White dead in the bath room. A bullet from a rifle had passed through his brain and death had been instantaneous. No one heard the shot.

Some eighteen years ago, on completing his course at Columbia law college, Mr. White had a severe attack of typhoid fever from which he never recovered.

Frederick D. White was the only son of Ambassador D. White. He was born in Ann Arbor, Mich., December 15, 1859. He was educated at Cornell university, and also in the University of Berlin, Prussia. He studied in Columbia law college, New York, and afterward practiced his profession in this city. Much of his time in later years had been devoted to the management of property owned by himself and father.

Try The Sentinel Want Column.

We'll Buy it Back

If Wetmore's Best don't suit your taste the dealer will give you back your money. The first chewing tobacco ever sold under a guarantee. The best value in tobacco, because you don't pay for premiums you don't get.

Wetmore's Best

You're sure to like it. Just tobacco—no premiums.

If your dealer has not Wetmore's Best, send us 10 cents for a pound plug

Remember the Umbrella Brand.

M. C. WETMORE TOBACCO COMPANY, St. Louis, Mo.

The Largest Independent Factory in America.

Sick Headache

is the result of arrested physiology of the stomach, liver or bowels, and is one of the first symptoms of constipation. Those who suffer with sick headache frequently resort to the use of headache powders, irritating cathartics, which it is true do relieve headache by dulling the sensations of the sympathetic nerves, but such medicines **never remove the cause,** and to be candid, are really dangerous, death having been known to occur directly from their use.

Dr. Caldwell's Syrup Pepsin and Herb Laxative Compound

taken as directed when there is no headache will prevent it and put the organs of digestion in such a perfect condition as to forestall the suffering which attends this common and distressing affection.

Dr. Caldwell's Syrup Pepsin is a "corrective laxative" and not a "cathartic laxative" Throw away headache powders, pills and irritating purgatives Buy a bottle of Dr. Caldwell's Syrup pepsin today. It is pleasant to take and sure in affect

All Druggists 50c and $1 bottles. If it should happen your druggist does not sell it we will send an interesting book and sample FREE.

PEPSIN SYRUP COMPANY, Monticello, Ill., U.S.A.

The Junior Christian Endeavor society of the West Creighton avenue Church of Christ will give an ice cream social this evening at the home of the pastor, 228 Fairfield avenue.

IF YOU HAVE HEADACHES

Don't experiment with alleged cures. Buy Krause's Headache Capsules which will cure any headache in half an hour, no matter what causes it. Price 25c. Sold by Dreier & Bro., corner Calhoun and Columbia streets.

COACH EXCURSIONS TO THE EXPOSITION

At Buffalo via the Nickel Plate road at one cent a mile every Tuesday in July, good returning within three days. Write, wire, 'phone or call on nearest agent, or C. A. Asterlin, T. P. A., Ft. Wayne, Ind., or R. J. Hamilton, Ft. Wayne, Ind.

25tu&th10-w5t

DR. R. P. WHITE,
EYE, EAR, NOSE AND THROAT. SURGEON
Office, White National Bank. Room 3 and 4
GLASSES ADJUSTED
Office hours are 9 to 12 1:30 to 4 (Other hours by appointment.) Home phone office 75 residence 574

Here Are Bargains for You.

Fine Quadruple Plated Tea Sets, $4.50.
Quadruple Plated Cracker Jars, $1.40.
Butter Dishes, from $1.00 up.
Rogers & Bros.' Berry Spoons, $1.10.
Cake Baskets, $1.50 upwards.
Gents' Gold Filled Watches, with Elgin movements, warranted 20 years, $10.00.
Ladies' Gold Filled, with Elgin movements, $7.65.
Cuff Buttons and Scarf Pins, 50c.
A fine 8-Day Mantel Clock, $5.00; worth $10.00.
Sterling Silver Spoons and Forks, 85c per oz.
Ladies' and Gents' Gold Filled Chains, from $1.00 up.
Get my prices before buying. I will save you money.
My entire stock to be closed out regardless of cost in order to retire from business.

P. Sherzinger,

78 Calhoun Street. Established 1865.
Look for Big Sign in Front of Store.

Now for Cut Prices

20 Per Cent. Discount on Clothing.

We have now reached the season of the year when we always cut the prices on our Spring and Summer Clothing. We have no excuse to offer—we simply want to convert the balance of this season's stock into cash to get ready for Fall and Winter goods, and our low prices will certainly move our stock out of the house and into the possession of our patrons.

We don't want this ad to appear sensational or read like a "fake." We want it to impress sensible people as a truthful statement of a plain business proposition—which it is. Thursday morning we begin to cut regular prices. Straight! An actual mark-down, without a previous mark-up! We do it because it's good business to do it.

This Sale Will Commence on Thursday Morning and End Saturday Night, August 10th.

THE BELL, 18 Calhoun Street.

NEWSPAPERARCHIVE.COM

THE PEOPLE'S STORE

THAT MUCH INQUIRED AFTER AND WATCHED FOR EVENT,

OUR GREAT SEMI-ANNUAL CLEARANCE SALE

To Which all Fort Wayne and Surrounding Towns Turn Out Twice a Year,

COMMENCES WEDNESDAY, JULY 10th, AND WILL LAST UNTIL SATURDAY, AUGUST 3rd.

This Great Semi-Annual Clearance Sale promises to be the most remarkable ever held by this popular store. Remarkable from the fact that its the first Mid-Summer Sale held in the new building; remarkable from the fact that never before in our business career has it been possible to put forth such a complete, clean, desirable stock of merchandise at the low prices which will hold sway during this sale. Thousands of dollars' worth of high-grade merchandise are sacrificed to a price far below their actual worth. A price placed upon every article that will sell them at sight. The "ONE" and only genuine Clearance Sale which you can attend, fully expecting and realizing the most marvelous values of the year. Not a sale of cheap goods, but high grade merchandise at a very low price. Read the following list of prices carefully, as these are but a few of the "snaps" to be picked up during this great Semi-Annual Clearance Sale—:

SHIRT WAISTS.

Through a gigantic purchase from the Foster Waist Factory of some 5,000 Shirt Waists, of this season's styles, bought at a price that barely covers the cost of material, we are able to give you such values during this sale that for price and quality are simply unmatchable. Every waist must be sold, and with that end in view, the following prices have been put upon the various lots, which will make this the greatest Shirt Waist selling event of the year:

LOT 1.—All Shirt Waists that sold at 50c, go on sale at.....25c

LOT 2.—All White and Fancy Shirt Waists that sold up to 75c, go on sale at.....39c

LOT 3.—All White and Fancy Shirt Waists that are worth $1.00, go on sale at.....50c

LOT 4.—All White and Fancy Shirt Waists of Percale, Dimity, Lawn, etc., that sold as high as $1.25, go on sale at.....69c

LOT 5.—All White and Fancy Shirt Waists that were $1.50, go on sale at.....98c

Kimonos—That cool, comfortable garment, in the latest colors, were $1.50, go on sale at.....98c

Laces, Ribbons; Etc.

50 Pieces All-Over Laces, worth 50c, sale price.....29c yd.

All other Laces, etc., will be sold at Sale Prices.

Foxy Grandpa Pillow Tops, the newest thing out, were 50c, during sale only.....39c each

1,000 Laundry Bags, only 25c each, worth double.

100 Sets Handsomely Embroidered Bureau Scarfs and Shams, worth 75c, go at.....39c each

All Parasol Covers, Silk Piano Drapes, Lace Collars, Fichus, Silk and Lace Ties, in fact everything in our Lace and Fancy Goods departments, go at our exeremely low sale prices.

RIBBONS.—50 Pieces very wide Taffeta Ribbon, all colors, worth 25c, sale price.....19c yd.

150 Pieces Extra Wide Fancy Dresden Ribbons, were 39c and 50c, choice during sale at.....29c yd.

All Leather Goods, as Pocket Books, Shopping Bags, Chatelaines, etc., at Sale Prices.

Corsets.

All 25c Summer Corsets.....21c

All 50c Summer Corsets.....39c

All our $1 Corsets, and such brands as R. & G., Kabo, Armorside, Royal Worcester, Coraline and summer styles, also F. P., Jackson and Ferris Waists, sale price only.....79c

Extra Special.

About 60 pieces of Fancy Puffings, worth all the way from $2.50 to $4.50, to clean them up will go at 98c yd. during the sale.

All Embroideries, Insertions, Yokings, Tuckings, etc., will be sold at Sale Prices.

Men's Furnishings.

All Men's Half Hose, that were 10c, go on sale at.....6¼c pr

Men's Half Hose, that were 15c, go on sale at.....12½c pr

Gents' Negligee Shirts, worth 75c, during the sale at.....39c each

50 dozen Gents' Fancy Night Shirts, worth $1.00, during the sale will go at.....59c each

30 dozen Boys' and Gents' Night Shirts, fully worth 50c, sale price .....39c each

All Gents' Ties, Collars and cuffs, White and Colored, Laundered and Soft Bosom Shirts, Bicycle Hose, etc., at sale prices.

Linen Collars.

The balance of the stock on hand of that large purchase of Linen Collars must be cleaned up. The special sale prices in them will be..25c dozen

All sizes, Ladies' and Gents' Styles.

WASH DRESS GOODS.

500 pieces Black Figured and Colored Lawns, regular 10c value, sale price .....5c yd

1 Case of Lawns and Dimities, fine styles and excellent quality, regular 10c goods, during this sale go at.... .....7c yd,

500 Pieces Fine Dimities, Figured Batiste, etc., excellent goods, all clean styles, worth up to 18c yard, go during this sale at.....10c yd.

All Wash Goods that sold from 25c to 50c yd., go during sale at..19c yd

Curtain Department.

All 12½c Fish Nets, Dotted Swisses, Silkolines, Figured Denims, etc., go on sale at.....10c yd

All 19c Curtain Swisses, Fish Nets, Figured and Plain Denims, during this sale go at.....15c yd.

All Fine Madras and Embroidered Curtain Goods and Tapestry Furniture Covering, that sold for 50c, go at.....39c yd.

All Lace and Ruffled Curtains, worth $1.50, sale price....$1.10 pr.

Lace Curtains, Ruffled Curtains and Chenille Curtains, worth $2.50, sale price.....$1.90 pr.

All Tapestry Curtains, Nottingham Lace Curtains, Ruffled Curtains and Chenille Curtains, worth $3, during this sale.....$2.38 pr

Irish Point, Brussels Net, Tambour, Lace and Tapestry Curtains, that sold from $4 to $5, sale price..$3.90 pr.

All Brussels Net, Irish Point, Nottingham Lace, Tapestry Curtains, etc., that sold from $6.50 to $7, sale price.....$5 pr.

All Curtain Poles and Fixtures, Window Shades, Door Mats, Fringes, Tassels, etc., go at our extremely low sale prices.

Rugs.

A special feature of this sale will be the great reductions in the price of all Rugs in order to advertise this new department.

100 Large Brussels Rugs, 30x60, worth $1.50, go at.....90c each

4 Bales Smyrna Rugs, 30x60, worth $2.50, go at.....$1.90 each

Good Quality Smyrna Rugs, 9x12, sale price only.....$10

Rangpur Smyrna Rugs, 9x12, sale price, only.....$17

Velvet Wilton Rugs, 9x12, for only $29.50

Bissell's "Grand Rapids" Cyco Bearing Carpet Sweepers, full Nickel, only $2.50

Reduced Sale Prices on all Oil Cloths and Linoleums.

Toilet Articles.

Wool Soap, 4c cake.

Genuine Buttermilk Soap and Dr. Raub's Egg White Soap, box of 3 cakes 19c

4711 Glycerine White Rose Soap, sale price.....12½ cake

Woodbury's Facial Soap..17c cake

Cuticura Soap.....19c cake

Pear's Soap.....11c cake

4711 Toilet Waters and Eau de Cologne.....42c bottle

Colgate's Florida Water..39c bottle

Rubifoam.....19c bottle

Sheffield Dentifrice.....19c bottle

Tetlow's Swans' Down...12½c box

Mennen's Talcum Powder..17c box

Colgate's Perfumes, all odors, sale price.....19c oz.

Bay Rum and Florida Water..... .....19c bottle

Muslin Underwear.

Our well selected and complete stock all to go at our extremely low Sale Prices.

Umbrellas.

All Umbrellas, colored and black, will be sold at our usually low Sale Prices. Nothing held back.

Parasols.

Every parasol, both plain and fancy, will be closed out at about one-half price during the sale.

CALICOES---GINGHAMS

150 pieces Light Shirting Calicoes, go during the sale at.....3½c yd

All our best Indigo Blue, Black and White, Silver Grey, Red and Fancy Prints, go during this sale at..4c yd

3 cases yard wide Percales, worth 10c, during sale at..... 7c yd

Very best Sea Island Percales, yard wide, were 12½c, sale price...10c yd

500 pieces Apron Check Ginghams, go during sale at.....4c yd

2 cases checked and striped Ginghams, 10c quality, sale price only. .....6c yd

All our 12½c Fancy Ginghams, Seersuckers and Fine Madras Cloths, during sale at .....10c yd

All our Fancy Silk Stripe, Madras, Chambray and Mercerized Ginghams, that sold at 25c, choice of the lot only.....19c yd

All our 45c and 50c Silk Chambray Ginghams to be closed out at.29c yd

Domestics.

3 bales yard wide Brown Muslin, worth 5c, at.....4c yd

5 bales yard wide Brown Muslin, worth 6c, at.....5c yd

5 bales yard wide Brown Muslin, worth 7c, at.....6c yd

Several cases very fine quality Bleached Muslin, worth 8c, go at... .....5c yd

6 cases "Hill" and "Hope" Bleached Muslins go at.....6½c yd

"Lonsdale" and "Fruit of Loom" Bleached Muslins at.....7c yd

A very good quality 9-4 Brown Sheeting at.....12½c yd

24 pieces 9-4 Lockwood Brown Sheeting, the best made, go during sale at.....15c yd

20 pieces 9-4 Lockwood Bleached and Half Bleached Sheeting, go during sale at .....17c yd

Ready made Unbleached Sheets, full 9-4 in size, go at.....42c each

Ready made Bleached Sheets, 9-4, good quality, at.....48c each

Ready made Pillow Slips, the 12½c quality, at.....10c each

All other widths of Sheetings, Muslins, Pillow Casings and Pillow Tubings at Sale Prices.

Shirtings, Outings.

150 pieces Outings, light and dark styles, at.....5c yd

1,000 pieces of the very best Amoskeag Teazle Down Outing Cloths, light, dark and medium colors, always sold at 10c, sale price.. .7½c

8-4 Mosquito Bar, all colors, 39c bolt or 5c yard.

All Shirtings, Denims, Tickings, Cotton Flannels, Shaker Flannels, Red and White Flannels, Grey Flannels, Pants Cloths, etc., at sale prices.

Dress Goods.

30 pieces Fine Wool Plaid Goods, worth 30c, sale price.....19c yd

21 pieces handsome Wool Plaids, were 75c, go on sale at.....39c yd

50 pieces Silk Stripe Albatross, fine value at 75c will go during the sale at .....50c yd

Read's Lansdowne, all colors and black .....$1.10 yd

Our entire stock of Black and Colored Dress Goods, Suiting Cloths, Linings, etc., will be sold at sale prices.

Underwear.

A good Ladies' Vest, ribbed, sleeveless, at.....5c each

Ladies' Vests, that were 10c, go on sale at.....8 1-3c each

All Ladies' and Children's Ribbed Vests that were 12½c, go at.10c each

Ladies' and Children's Ribbed Vests that were 19c, sale price.. .....15c each

All Ladies' and Children's 25c Ribbed Underwear will go on sale at 21c

All Men's Underwear, that sold for 25c, will go at.....21c

Everything else in Underwear, etc., will go at sale prices.

MILLINERY.

Every Hat to go at this sale. The stock is exceptionally fine, all clean, desirable Millinery, including the very handsomest of the new summer styles. Every Hat in stock is offered, no reserve. The prices are much less than the cost of materials. Here are a few of our sale prices, but we would suggest that you come and see for yourselves:—

500 Sailor Hats go at....19c each

250 Sailor Hats go at....45c each

Trimmed Hats that sold at $3.25 to $4 go at.....$1.90

Trimmed Hats that sold at $4.50 to $5 go at.....$2.50

Trimmed Hats that sold at $6 to $8 go at.....$3.90

Trimmed Hats that sold at $10 go at $5

Trimmed Hats that sold at $12.50 to $15 go at.....$6.90

Children's Trimmed Hats, worth $1, go at.....50c

Flowers and Foliage for trimming purposes, worth 50c, 75c, $1, go during the sale at..... .....25c, 39c and 50c bunch

Many a good bargain is to be picked up in this department, therefore we solicit your inspection.

Chinaware.

If price is any inducement this should be one of the busiest departments in the store during the sale. Everything in Chinaware at a price that positively precludes all competition.

PLAIN WHITE—Plate, all sizes, marvelous value, 5c, 7c, 10c each.

Cups and Saucers, several shapes, 10c each.

Platters, any size you want, price accordingly, 10c, 12½c, 19c, 25c, 35c, 50c, 69c and up.

Vegetable Dishes 10c, 12½c, 19c 25c and 35c each.

Soup Plates, 10c each.

Pitchers, 10c, 15c, 19c, 25c, 39c each.

Tumblers, 29c, 39c and 50c doz.

DECORATED—Plates, 10c, 15c, 19c, 25c up to $2.00 each.

Cups and Saucers, 10c to 75c each.

Sauce Dishes, 8 1-3c, 10c, 15c, 19c, 25c each.

Salad and Fruit Dishes, 45c, 50c, 69c, 75c, 89c, 98c to $5.00 each.

Celery Dishes, 50c, 69c, 98c, $1.19, $1.50.

Chocolate Pots, 59c, 69c, 75c, 98c up to $5.00 each.

Cracker Jars, 50c to $3.00 each.

Ice Cream Sets, $2.90, $3.00, $3.50, up to $7.50 set.

Tea Sets, $1.50, $1.75, $2.38 to $5.

130-piece Haviland Sets, worth $50, sale price $35.00.

112-piece China Sets, worth $12.50, sale price $8.90.

112-piece China Sets, worth $15.00, sale price $11.50.

Sale Prices on all Silverware, Carving Sets, Table Cutlery, etc.

Hosiery.

120 dozen Ladies' and Children's Fast Black Hose, worth 12½c, sale price.....8 1-3c pr.

150 dozen Ladies' and Children's Fast Black Hose, worth 17c, sale price.....12½c pr.

110 Ladies' and Children's Black Hose, good value at 20c, sale price.. .....15c pr.

50 dozen Ladies' "Wayne Knit" Hose, 25c value, sale price..12½c pr.

100 dozen Ladies' Full Regular made Hose, with white feet, were 35c, sale price.....25c pr.

Sale Prices on all Infant's Shoes and Bootees.

Bed Spreads.

3 cases Extra Large Bed Spreads, cheap at $1.25, during the sale go at..... .....89c each

2 cases Fine Bates' Bed Spreads go during the sale at.....$1 each

All our Fine Marseilles, Satin and Fringed Bed Spreads go at Sale Prices.

SUITS, JACKETS, ETC.

The deepest cuts have been made in this department owing to the backward season. The extreme low prices put upon all stylish suits and jackets will make a phenomenal half yearly closing event in this big store. Hundreds of high-class garments are offered at figures a mere fraction of their original values to make room for fall arrivals. Every suit guaranteed this season's design and many have been in stock but a very short time. They must all go, and we intend to close out the entire line at the most extraordinary low prices ever recorded.

Jackets.

Ladies' and Misses' Jackets, that sold for $3.90 to $4.50, go during the sale at $2.90

Every Ladies' and Misses' Jacket that sold from $5 to $6.90 goes at $3.90

All Ladies' and Misses' Jackets that sold from $7 to $9, go during the sale at $5.00

The beautiful line of Ladies' and Misses' Jackets that sold from $10 to $12, will be sold during the sale at $6.90

Suits.

All Ladies' and Misses' Suits that sold at $7.50 to $9.50, go during the sale at $5.00

Ladies' and Misses' Suits that were sold for $10, go during this sale at $6.90

Suits for Ladies or Misses that sold for $12.50 to $15, during the sale go at $9.75

Suits that sold for $16 up to $25, go at $12.50

Dress Skirts.

50 Plaid Dress Skirts, that were $6.50 and $7.50, will go during this sale at.....$2.90 each

Great reductions and special sale prices on all our Dress Skirts and Rainy Day Skirts.

Wash Skirts.

All Linen, Pique and Duck Wash Skirts will be sold during this sale at one-third to one-half less than former prices.

This is a great opportunity to procure a cool garment at an extremely low price, an opportunity that may not occur again. So take advantage of it.

Wrappers.

We are always headquarters for good-fitting, well made Wrappers. Just watch them go during this sale.

Lot 1—Bought especially for this sale worth $1, go at 59c each.

Lot 2—Medium and Dark Wrappers, would be excellent value at $1.25, go at.....75c

Lot 3—An exceedingly well made wrapper and worth $1.50, go during sale at.....98c

All other Wrappers, dark, medium and light, will go at special prices. Nothing held back.

Silks.

40 pieces Foulard Silks, Foulard China Silks, Surah Twill Silks and Wash Silks, worth 75c, sale price .....39c yard

50 pieces Fancy Stripe and Foulard Silks, worth 75c and 85c, go on sale at.....59c yard

Fancy Stripe and Corded Silks, of the very best styles, worth $1, go on sale at.....79c

Special prices will prevail on all Taffeta Silks, China Silks, Crepe de Chene, Velvets, etc.

Notions.

The articles in this department are so many that space forbids us to make a price list of them in this "ad," but everything will be sold at our usually low Clearance Sale Prices.

TABLE LINENS.

25 pieces Turkey Red and Brown Table Linen, worth 33c, at..25c yd

15 pieces Unbleached and Turkey Red Table Linen, worth 50c, at... .....39c yd

Extra Wide Bleached and Unbleached Table Linen, fine quality, worth 60c, sale price.....48c yd

72-inch Table Damask, fine quality, worth 79c to 85c, at.....69c yd

All our $1 and $1.25 and better Table Linens reduced in the same proportions during sale.

Napkins.

50 dozen Table Napkins, worth 62½c, sale price.....50c doz

40 dozen Linen Table Napkins, worth 50c, sale price.....75c doz.

65 dozen Napkins, fine quality, worth $1, go on sale at....85c doz.

70 dozen Napkins, extra quality, worth $1.25 and $1.39, at..$1 doz

45 dozen Large Size Table Napkins, were $1.90, during the sale will go at .....$1.50 doz.

All other Napkins, Table Sets, etc., at Sale prices.

Crashes.

250 pieces Twill Crash, cheap at 5c, sale price.....4c yd

1 bale All Linen Crash, worth 7c, during the sale at.....5c yd

2 bales Brown Crash, worth 8c, for this sale go at.....6c yd

2 bales Brown Crash, worth 8 1-3c, sale price .....7c yd

100 pieces Bleached and Unbleached Crashes, worth 10c, at..8 1-3c yd

80 pieces Bleached and Unbleached Crashes and Fancy Crashes, worth 12½c, during the sale at....10c yd

All Butchers' Linens, Fronting Linens, Embroidery Linens, etc., at Sale Prices.

Towels.

100 dozen Large Size Cotton Huck Towels, worth 7c, at.....5c each

200 dozen Extra Large Size Linen, Huck and Crash Towels, worth 12½c, sale price. .....9c each

150 dozen Fine Hemmed Huck Towels, worth 15c, go on sale at.. .....12½c each

300 dozen Extra Fine Linen Hemstitched Huck and Damask Towels, worth 17c and 19c, go on sale at.. .....15c each

60 dozen All Linen Huck Towels, extra large, worth 25c, at..19c each

All our Fine Huck and Damask Towels, worth 29c to 33c, go on sale at.....25c each

SPECIAL—100 dozen Wash Rags, worth 10c, during sale....5c each

Books.

Everything in this department will be greatly reduced in price during our Clearance Sale.

Such popular works as "The Crisis," "Richard Carvel," "Reign of Law," "Ralph Marlowe," Janice Meredith," "David Harnum," and lots of other new and popular works of fiction will be sold at....98c vol

The publisher's price on these works is $1.50.

100 copies of George Ade's "Fables in Slang" and "More Fables," the publisher's price of which is $1, will go on sale at.....59c vol

1,000 paper bound novels, regular 25c edition, sale price....3 for 25c

Sale prices on all Bibles, Prayer Books, Stationary, Pens, Pencils, Rosaries, etc.

Silk Waists.

All Silk and Satin Waits, colored that were $5, go on sale at..$3.90

All Waists that sold as high as $6.50 and $7.50, go on sale at..$5.00

Grain Sacks.

Amoskeag and American Grain Sacks during the sale only 15c each.

SALE COMMENCES WEDNESDAY, JULY 10th, AND CONTINUES TILL AUGUST 3rd.

Fort Wayne's "One" really remarkable bargain event, when strictly high-class goods are sold as at no other time—as at no other place. Come, expecting greater values than offered at any previous sale—there are thousands of them.

Extra Salespeople Engaged for this Great Sale.....

THE PEOPLE'S STORE.

EVERYTHING STRICTLY .... AS ADVERTISED.

NEWSPAPERARCHIVE.COM

Life's Period.

Old Age is Robbed

of its terrors, and renewed youth and regal figures are gained through

MOTHER'S FRIEND.

There is no reason in the world why every woman should not be pleasant to look upon. A famous woman once said: "There are no ugly women; there are only women who do not understand how to make themselves beautiful."

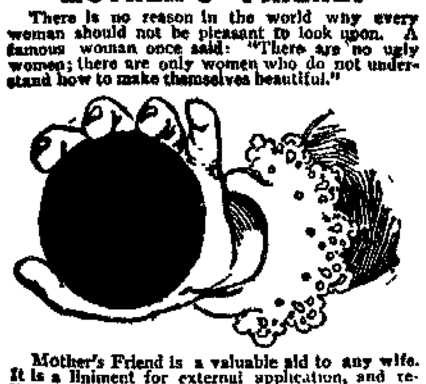

Mother's Friend is a valuable aid to any wife. It is a liniment for external application, and relieves all suffering due to pregnancy. Morning sickness is prevented if this remedy is rubbed into the skin throughout the whole period of pregnancy.

Women never get old or lose their shape from child-bearing if Mother's Friend is regularly applied. The child too, is beneficially influenced by its use, and usually health and vigor are characteristic of both mother and child at birth. Get a bottle of your druggist for $1 00, and write to us for our free booklet, "Motherhood."

THE BRADFIELD REGULATOR CO., - ATLANTA, GA.

+RED CROSS+ PILLS

SAFE, SURE, IMMEDIATE. FOR WOMAN'S RELIEF. LADIES. MAILED TO ANY + ADDRESS + IN PLAIN PACKAGES. $1.00 PER BOX. LADIES.

ARE UNEXCELLED FOR THE REMOVAL OF OBSTRUCTIONS OF LONG STANDING AND THE REGULATION OF ALL FEMALE IRREGULARITIES. RED CROSS PILLS ARE PURELY VEGETABLE AND LEAVE NO BAD AFTER EFFECTS. THEY HAVE THE UNQUALIFIED ENDORSEMENT OF EVERY PHYSICIAN FAMILIAR WITH THE FORMULA.

ASK YOUR DRUGGIST FOR THE RED CROSS BOOKLET MAILED FREE.

VIN DE CINCHONA CO. DES MOINES, IOWA.

FOR SALE BY DREIER & BRO., Cor. Calhoun and Columbia Streets.

ST. CHARLES HOTEL, TOLEDO, OHIO.

Make the St. Charles your stopping place when in Toledo. Services the best, on either European or American plan.

E. H. WHITKER AND F. H. CARR, New Managers.

June 22-Tu-Sat-8t

Direct Route to Glasgow Exhibition

ANCHOR LINE

Steamships from New York Weekly for

Glasgow via Londonderry

Saloon, $50 and up.

Second Cabin, $32.50 and up

Third Class, $26 and upwards.

For illustrated folder and further information, apply to

HENDERSON BROTHERS, Chicago, or SIEMON BROS., 50 Calhoun St., KUHNE & CO., 19 Court Place, Ft. Wayne

5-18-3mo

ABOUT THE COURT HOUSE

"Bob" Young, for nearly three years deputy sheriff and turnkey at the jail, tendered his resignation to Sheriff Stout this morning and it was accepted. Mr. Young stated to the sheriff that he had an opportunity to engage in a business enterprise which he believed to be to his better advantage, and Sheriff Stout reluctantly told him to go on his way rejoicing and wished him all manner of good luck and fortune. "Bob" entered the sheriff's office at the beginning of ex-Sheriff Melching's second term and was so competent a deputy that Sheriff Stout retained him when he assumed the duties and management of the office. During the three years of his service he served as turnkey, but also performed many other duties connected with a general deputyship. The sheriff said that he parted with his services with genuine regret and was absolutely astounded when the resignation was placed in his hands this morning. To the newspaper fraternity "Bob" was always courteous and freuqently went considerably out of his way to accommodate them. The best wishes of all his friends accompany him in his new venture, whatever it may be.

Florence McNish has commenced divorce proceedings against Ozeus McNish and asks for alimony.

James Warner has instituted proceedings against Arna Kloffenstine to cancel a certain note. claimed now to be invalid.

The county commissioners were in session this morning, and besides transacting miscellaneous business approved of the plans and specifications for the installment of a water supply system for the power station. The system can be put in at an expense of not over a thousand dollars and it will supply all the water for the jail and power station, direct from the St. Mary's river, at a nominal cost per annum. They also approved specifications for a cement floor at the poor asylum, some painting at the orphans' home and some roof repairs for both the latter institutions.

REDUCED RATES TO NEW YORK

Commencing July 1st the Nickel Plate road will sell excursion tickets to New York city at reduced rates, with a liberal stop over privilege at Buffalo, thus giving ample time to visit the Pan-American exposition. Tickets may be procured good going and returning via different routes if desired. Write, wire, 'phone or call on nearest agent, or C. A. Asterlin, T. P. A., Fort Wayne, Ind., or R. J. Hamilton, Agent, Fort Wayne, Ind.

18,20,25,27,J2,4,9,11&w4t

Try The Sentinel Want Column.

NEWS OF THE DIAMOND

STANDING OF THE CLUBS.

	Won.	Lost.	Pct.
Indianapolis	44	24	.647
Grand Rapids	41	28	.594
Wheeling	33	30	.524
Dayton	33	32	.508
Toledo	31	32	.492
Fort Wayne	33	36	.478
Marion	26	41	.388
Columbus	25	43	.368

Yesterday was an off day in the Western association, there being no games scheduled and none postponed at the points at which the several clubs were located or due. Today Fort Wayne plays at Wheeling, Toledo at Marion, Dayton at Columbus, and Grand Rapids at Indianapolis. The games between Fort Wayne and Wheeling will, of course, hold the most interest for local fans, but the series between the leaders will prove of the most interest in association towns as a whole. Indianapolis has been up against something quite regularly of late, while Walter Wilmot's band of wanderers has been doing good work all the while. The series between the several clubs, beginning today, will have much to do with deciding the standing of the clubs at the end of the season.

NATIONAL LEAGUE.

STANDING OF THE CLUBS.

	Won.	Lost.	Pct.
Pittsburg	37	25	.597
New York	31	25	.554
St Louis	35	29	.547
Brooklyn	34	30	.531
Philadelphia	33	30	.524
Boston	29	29	.500
Cincinnati	27	35	.435
Chicago	22	42	.344

GAMES YESTERDAY.

Pittsburg, 5; Boston, 9.
St. Louis, 6; Brooklyn, 7.
Chicago, 2; Philadelphia, 1.
New York, 9; Cincinnati, 3.

GAMES TODAY.

Philadelphia at Chicago.
New York at Cincinnati.
Boston at Pittsburg.
Brooklyn at St. Louis.

AMERICAN LEAGUE.

STANDING OF THE CLUBS.

	Won.	Lost.	Pct.
Boston	38	20	.655
Chicago	40	23	.635
Baltimore	30	25	.545
Detroit	33	29	.537
Washington	26	27	.491
Philadelphia	24	35	.407
Cleveland	24	37	.393
Milwaukee	22	41	.349

GAMES YESTERDAY.

Boston, 3; Washington, 1.
Philadelphia, 7; Baltimore, 8.

GAMES TODAY.

Chicago at Milwaukee.
Detroit at Cleveland.
Philadelphia at Boston.
Baltimore at Washington.

BASE BALL NOTES.

Harper was occasionally erratic when with Fort Wayne last year, and he is showing the same characteristic this season with St. Louis.

Fort Wayne, Columbus and Marion have done a whole lot to spoil Indianapolis' chances of winning the pennant. The games lost by the Hoosiers have nearly all been won by these three tail end clubs.

LINEMAN KILLED AT AUBURN.

Auburn, Ind., July 9.—Special.—George Tomlison, a lineman employed by the Central Union Telephone company in this city, was instantly killed by a fall at 2:30 o'clock this afternoon. Tomlison was making some repairs to a telephone line and had placed a ladder from a building across to the cable pole. He walked out upon this ladder, and when midway across it the ladder broke, precipitating him a distance of twenty-five feet. The unfortunate man struck upon his head, literally splitting the skull open and scattering his brains about upon the ground. Death was instantaneous.

LINE IS INCORPORATED.

Indianapolis, Ind., July 9.—(Special.)—This afternoon articles of incorporation for the Muncie, Hartford City and Fort Wayne Electric Railroad company, with a capital stock of $100,000. The incorporators are Muncie capitalists, including A. L. Johnson and others. This is the line which has recently been projected to parallel the Lake Erie and Western railroad from Muncie to Fort Wayne.

WANTS TO KNOW.

Chicago and other metropolitan papers on the 4th inst. detailed how a certain Harry E. Fitzpatrick was standing in the entrance of the Maryland hotel in Chicago, with a huge cannon firecracker under his arm, when a mischievous lad touched a match to the hanging fuse. An explosion followed which blew some lungs, ribs and side walls, together with a lot of digestive apparatus out of the said Fitzpatrick. Mrs. Harry Fitzpatrick, of Cincinnati, read the account and wrote to Engineer Fitzpatrick, of 63 East Third street, to inquire whether the victim of the explosion was his son and her husband, from whom she had been separated for some time.

Engineer Fitzpatrick called at the police station this afternoon to ask the department to make some inquiries at Chicago, and Detective Coling this afternoon wrote a letter to Superintendent Gorsline, now in Chicago, asking him to make an investigation. Harry Fitzpatrick is well known in this city and has been living in Chicago and stopping at the Hotel Maryland for over a year.

MAY AVERT GIGANTIC STRIKE

(Continued From First Page.)

said the conference on Thursday must be final, as the association will not waste any more time. He declared that there would be no compromise and nothing short of a complete surrender will be accepted.

READING AT A STANDSTILL.

Reading, Pa., July 9.—Not a single Philadelphia and Reading striking employe in this city returned to work today. The men have apparently rejected the latest propostion of Acting President Welsh.

It is said that at the Sunday morning conference between Mr. Welsh, Vice President Voorhees and the strikers' representatives, the railroad officials would give no assurances as to the basis of the increase which the men might look for, thus leaving the men in a state of uncertainty.

"That cannot be considered at this time," said Mr. Welsh, firmly.

The situation at the Reading shops in this city continues the same. Sixty-five engines are now standing there awaiting the necessary repairs by boilermakers and blacksmiths.

Today the company has not a single boilermaker at work, and there are but three blacksmith fires running. One of these is manned by the foreman.

The freight handlers are still out, but the places of many of the men have been filled. The clerks at the freight depot asked for an advance, but received no reply to the rquest. The salaries range from $20 to $45 per month, the latter being for the chiefs. The men work ten il ilodaii chiefs. The men work from ten to fifteen hours a day, without extra for overtime.

KRAUSE'S HEADACHE CAPSULES

Were the first headache capsules put on the market. Their immediate success resulted in a host of imitations, containing antipyrine, chloral, morphine and other injurious drugs, purporting to be "just as good." Avoid these imitations and insist on your having Krause's, which speedily cure the most severe cases and leaves no bad after effects. Price 25c. Sold by Dreier & Bro., corner Calhoun and Columbia streets.

THIS IS HOT WEATHER.

And no sensible man will allow his dear wife to roast and cook herself to death, when they know that our bread, rolls and cakes are made from the best ingredients obtainable and made just as neat and clean as any housewife can make them. We are operating on the sanitary system, with our latest improved machinery and appliances we are equipped to supply all demands at

HAFFNER'S STAR BAKERY,
103-105 E Lewis Street.
Home phone 883.

Ask your grocer for Haffner's Malt Bread. 6-25-eod-tf

CHAUTAUQUA LAKE EXCURSIONS.

July 5th and 26th via the Nickel Plate road at reduced rates. Tickets good returning until August 6th and 27th respectively. Write, wire, 'phone or call on nearest agent, or C. A. Asterlin, T. P. A., Ft. Wayne, Ind., or R. J. Hamilton, Agent, Ft. Wayne, Ind.

27,jy2,4,9,11,16,18,23,25w4t

MEN, IN HOT WEATHER,

Like cool clothing. See the fine line of suitings carried by G. Schmidt, 57 East Berry street. 27-tf

(B. P O. E.) ELKS.

Reduced rates via the Nickel Plate road to Milwaukee, Wis., on July 22 and 23. Tickets good returning until July 27, or by deposit until August 10, 1901. Write, wire, 'phone or call on nearest agent, or C. A. Asterlin, T. P. A., Ft. Wayne, Ind., or R. J. Hamilton, Agent, Ft. Wayne, Ind.

27,jy2,4,9,11,16,18,23w3t

THE MARKETS.

Chicago, July 9.—Lower cables and liberal receipts caused a weak opening in wheat today. Covering developed later and caused a respectable rally. September opened ⅛@¼c lower at 61c and rallied to 64⅜c. Northwest receipts were 193 cars, against 271 cars last week and 104 cars a year ago Local receipts were 174 cars, 101 of contract grade.

After declining to 63¾c there was a rally to 64⅝c on covering. The remainder of the session was firm until near the close, when another break occurred. The close was ¼@⅜c lower at 63⅞c.

Dry weather in the west gave marked strength to corn. September opened ⅜@½c higher at 48½c and rose steadily to 49¼@49⅜c. Receipts were 352 cars, 16 of contract grade.

Under heavy general buying the market held firm and the close was an even cent above yesterday at 49@49½c.

Oats opened excited and higher on hot, dry weather in the west. September opened unchanged to ½c higher at 30c to 30½c and rose to 30⅝c. Receipts were 131 cars.

Provisions opened easy with hogs, but ruled extremely dull. September pork opened 10c lower at $13.90; lard was a shade lower at $8.57½ and ribs 2½c lower at $7 92½.

THE CLOSE.

Prices at the close were as follows.

Wheat—July, 63⅛c; Sept., 63⅞c bid; Oct., 64½c.

Corn—July, 47⅜c; Sept., 49@49⅛c.

Oats—July, 29⅝c; Sept., 30⅜@30½c.

Pork—July, $13.70; Sept., $13.90; Oct., $13.90; Jan., $14.10

Lard—July, $8 47½; Sept., $8.52½; Oct, $8.50; Dec, $8 25; Jan., $8.17½.

Ribs—July, $7 85; Sept., $7.87½; Oct., $7 82½; Jan., $7.37½.

Flaxseed—Cash N W, $1.88; No. 1. $1.88; Sept., $1.48; Oct., $1.40½.

CHICAGO LIVE STOCK.

Chicago, July 9.—Cattle—Receipts, 4,000, including 1,700 Texans; market generally steady to slow. Good to prime steers, $5.20@6.40; poor to medium, $4.00@5 10; stockers and feeders, $2.30@4.40; cows, $2.45@4.50; heifers, $2 50@4.90; canners, $2.00@2.40; bulls, $2.30@4.50; calves, $4.00@6.00; Texas steers, $3.45@5.10; bulls, $2 50@3.50.

Hogs—Receipts today, 13,000; tomorrow, 30,000; left over, 1,550. Market steady, closing firm; top, $6.15. Mixed and butchers, $5.70@6.05; good to choice heavy, $5.85@6.15; rough heavy, $5.70@5.80, light, $5.70@6.02½; bulk of sales, $5.85@6.05.

BUTTER, CHEESE AND EGGS.

Chicago, July 9.—Butter—Market steady, creameries, 14@18¾c; dairies, 14@16c.

Cheese—Market steady, 9@10c.

Eggs—Market firm, 11½@11¾c.

NEW YORK PRODUCE.

New York, July 9.—Butter—Receipts, 20,739 pkgs; market weak; state dairy. 14@18½c; creamery, 15@19½c; factory, 13@15½c.

Cheese—Receipts, 22,615 pkgs, market steady; fancy large colored, 9c; fancy large white, 9c; fancy small colored, 9@9¼c; fancy small white, 9@9⅛c.

Eggs—Receipts, 16,386 pkgs; market irregular; state and Pennsylvania, 14@14½c; western, candled, 12@14½c; western, uncandled, 9@12½c

Sugar—Raw, firm; fair refining, 3 9-16c; centrifugal, 96 test, 4 7-32c; molasses sugar, 3 5-16c; refined, firm; crushed, $6.00; powdered, $5 60; granulated, $5.50.

Coffee—Market quiet; No. 7 Rio, 5⅞c.

THE DAY ON WALL STREET.

New York, July 9.—Heavy blocks of stocks were thrown on the market at the opening on outside orders as a result of yesterday's slump here and further declines in London this morning, but supporting orders were on the market which resisted the decline. Louisville was the severest sufferer, with a loss of 3⅜. There were wide openings in the Grangers, Pacifics and Southwesterns. Six thousand shares of Union Pacific sold at 101 to 101⅛, compared with 102 last night; 3,500 shares of Atchison sold at 80½ to 79½, compared with 80⅞ last night; 1,800 shares of St. Paul sold at 162½ to 163¼, compared with 163⅜ last night, and 1,000 shares of Southern Pacific sold at 52½ to 53, compared with 54¼ last night. Supporting orders were evident in United States Steel in which the opening quotations on the sale of 10,000 shares were 43⅝ to 43¼, compared with 43¼ last night. Losses were about a point. The secondary quotations showed the effect of the support, rallies running to 1@1½ in Louisville, Southern Pacific and Texas and Pacific.

Very large buying orders for both accounts were executed in some of the western, Pacific and eastern stocks, causing material rallies, in which St. Paul, Missouri Pacific, Atchison, Southern Pacific, Union Pacific, Texas and Pacific and Louisville figured for 2@2½ points. The United States Steel stocks rallied 1¾ each. Meanwhile there were some declines at other points, conspicuously weak issues being Rock Island, St. Louis, Southwestern and Baltimore and Ohio, which lost 2@3¼ points. By 11 o'clock speculation had acquired a good tone all around and the Southern and Southwestern railroads were rising strongly. Illinois Central advanced 3¾ on the new stock issue and St. Louis and San Francisco second preferred 1¼ on the dividend declaration. The average level of prices was then well above last night.

Trading continued in good volume and there was no impairment of the recovered advances, the rise over yesterday's close reaching under 2 points in Union Pacific, St. Paul, Sugar, Atchison preferred, United States Steel and the local tractions. A factor in sustaining prices was the easier tone of money, call rates ruling at 6 per cent There were price concessions before noon running to a point in Missouri Pacific.

The slight reactionary tendency of the market was soon arrested, scale buying orders being executed on the way down which caused a speedy rally. Room traders bid up the speculative favorites when the bears attempted to cover and the commission houses bought more liberally in view of the inside support extended to the leaders. Comparison with the opening prices showed gains of between 2 and 4 points generally, with St. Paul, Union Pacific, Missouri Pacific, Southern Pacific, Louisville and Atchison leading.

There was another period of hesitancy in the price movement with a fractional reaction, running to a point in St. Paul. The withholding of offerings at lower prices caused the market to become dull again, and traders desiring stocks had to raise their bids. At 2 o'clock the market was ruling at the highest again.

Louisville took the leadership of the market in the final hour and spurted to 110, an extreme rise of 7¼. St. Paul made its recovery o and Union Pacific, Atchison and Missouri Pacific from 3⅝ to 4. Prices generally rose in sympathy, but gains were less in other cases. Room traders' profit-taking clipped the tops from prices, but the closing was quite active and firm at slightly below the best prices.

Bonds were weak.

THE MONEY MARKET.

New York, July 9.—Money on call steady at 6 per cent; prime mercantile paper, 4@4½ per cent; sterling exchange easier with actual business in bankers' bills at $4.87¼@4.87½ for demand and at $4.85@4.85¼ for 60 days; posted rates, $4.86 and $4.88½, commercial bills, $4.84¼@4.84¾; silver certificates unquoted; bar silver, 58⅛c; Mexican dollars, 46½c.

THE BOND MARKET.

New York, July 9.—Government bonds strong:

Refunding 2s registered	107¾
Refunding 2s coupon	107¾
U. S. s registered	108
U. S. 3s coupon	108⅝
U. S. 4s registered (new)	139
U. S. 4s coupon (new)	139
U. S. 4s registered (old)	112½
U. S. 4s coupon (old)	112½
U. S. 5s registered	108¾
U. S. 5s coupon	108¾

WABASH EXCURSIONS.

DETROIT AND PUT-IN-BAY every Sunday, $1.60 round trip, via Toledo and steamer. Special train leaves 6:10 a. m.

TOLEDO and return, every Sunday, $1.00. Train leaves 7:30 a. m.

PAN-AMERICAN EXPOSITION (Buffalo). Coach excursions every Tuesday $7.45 round trip; ten days limit, $10.85 round trip; fifteen days' limit, $13.15 round trip; tourist, good to return until October 31st, $16.00 round trip. On the three latter rates passengers have option of rail or steamer from Toledo.

DENVER, COLORADO SPRINGS OR PUEBLO (Colo.) $31.40 round trip. Tickets on sale July 1st to 9th, inclusive, return limit October 31st. Only one night to these points.

SAN FRANCISCO, CALIFORNIA, EPWORTH LEAGUE MEETING. Round trip rates vary from $54.00 to $63.00. On sale July 5th to 13th, inclusive, return limit August 31st. Variable routes if desired. For further Variable routes if desired.

MACKINAC ISLAND AND RETURN, $12.30 via D. & C. steamers. Four trips each week from Toledo, viz.: Monday, Tuesday, Thursday and Saturday. Return limit October 31st. State rooms reserved in advance.

HOME-SEEKERS' EXCURSIONS to points west and southwest. Tickets on sale each first and third Tuesday during months of July, August and September. Return limit twenty-one days. Very low rates.

R. G. THOMPSON,
6-25tf P. & T. A. Wabash R. R.

Subscribe for The Sentinel.

A PUZZLE PICTURE.

FIND THE YOUNG LADY WHO IS WATCHING THE HORSEMAN.

HIS PREFERENCE.

Horatio Hamlet—"Prithee, tell me the best route to Milwaukee?"
Robin Barnes—"Well, I'd advise yer ter take de empty beer keg car. It's a peach."

HOT, ISN'T IT?

But we have everything to keep you cool.

Negligee Shirts, Light Weight Underwear, Summer Ties, Straw Hats, Etc.,

All in the latest styles and patterns, and at the lowest prices.

Wm. Meyer & Bro.,

84 Calhoun Street.

For Monday!

Washing Machines,
Wringers, Clothes Racks,
Wire and Cotton Cloth Line,
Mrs. Pott's Sad Irons,
Ironing Boards,
Screen Doors,
Screen Windows.

H. PFEIFFER & SON,

9 E. Columbia St.

Near Calhoun Street. Phone 484.

Kodaks

M. L. JONES
12 W. WAYNE ST.

From Attic to Cellar.

We can furnish your house complete, Furniture, Carpets, Rugs, Curtains, Cooking and Heating Stoves, in fact everything you need in an up-to-date home.

CASH OR CREDIT.

J. Y. Shoaff & Co.,

135 CALHOUN STREET.

NewspaperARCHIVE.com

After Baby Comes.

In the days following the baby's birth there is often a long up-hill struggle to recover strength, and the nurse busies herself in the preparation of jellies and broths for the invalid.

When Dr. Pierce's Favorite Prescription is used as a preparative for motherhood the baby's advent is practically painless, there is abundant strength to nurse and nourish the child, and a rapid recovery from the shock and strain inseparable from maternity.

"I was pleased that Dr. Pierce answered my letter," writes Mrs. C. W. Young, of 21 South Regent Street (Lee Park), Wilkesbarre, Penna. "When I had those mishaps I began to think I would never have children. My back used to almost break and I would get sick at my stomach and have such headaches I did not know what to do; they used to set me nearly crazy, and I used to dread to get up, I felt so bad; then I began taking Dr. Pierce's Favorite Prescription. When baby was expected I took it all the time I was that way. I felt fine all the time, and I never get those dizzy spells now. I hardly ever have a nervous headache any more. I have a perfect romp of a boy; he is the light of our home. I am now twenty years old and my baby is almost eight months old. I now feel well, and weigh 180 pounds, and the baby 23½ pounds. We feel very grateful for the good your medicine did for us. We are both healthy, thanks to Dr. Pierce's medicine."

Dr. Pierce's Pleasant Pellets keep the bowels healthy.

Shoe Excellence

Means not alone superior quality—nor only a low price—but a combination of both. To excel—in the true sense—means better in every way—than obtainable elsewhere.

Queen Quality $3.00 TRADE MARK

Shoes for Women.

We know will fill all these requirements.

Ease, Elegance, Durability. } Queen Quality

Shoes, - - $3.00
Oxfords - - $2.50

The Oriental.

Queen Quality Oxfords, $2.50.

Light flexible sole, Medium heel.

For Street or Dress Wear.

Exact Reproduction of this Style Shoe

THE PEOPLE'S STORE.

Authorized Sole Agents for Fort Wayne:

Fancy Screen Doors.
Plain Screen Doors.
Large Screen Windows.
Small Screen Windows.

We have the agency for the celebrated Higgens' Metal Frame Screen Window. Guaranteed to last for eight years. Call at our store and we will explain its merits.

F. M. SMITH & CO.,
22 CALHOUN STREET.
Both Phones.

F. J. Zimmerly & Co.,

PLUMBING,
STEAM AND GAS FITTING
ELECTRIC WIRING.
GAS AND ELECTRIC FIXTURES.
No. 141 Calhoun Street.
'Phone 907.

THEIR FIRST CALL

GENERAL MANAGER W. C. BROWN VISITS FORT WAYNE.

BAD ACCIDENT ON WABASH

JOHN BOLTZ STRUCK BY TRAIN NO. 18.

NEWS OF THE SHOP AND RAIL

BUSINESS ON THE ROAD TAKES ON GREATER ACTIVITY.

The new officials of the Lake Shore and the Lake Erie and Western companies paid Fort Wayne their first official visit this morning. They came in from the south at 11 o'clock and spent a few minutes in looking over the yards, depot grounds and shops. The general manager and chief engineer of the Lake Shore, who were the only officials from that road in the party, left at noon for Cleveland and the others remained here until 4 o'clock this evening, when they, too, left for their homes. The personnel of the visiting party was: Vice President and General Manager W. C. Brown, of the Lake Shore and Lake Erie, and Chief Engineer E. A. Handy, of the Lake Shore; Chief Engineer G. C. Cleveland, General Passenger Agent C. F. Daily, Assistant General Passenger Agent H. F. Bickell, Division Superintendent George Dyer and Roadmaster Charles Yoder, of the Lake Erie and Western.

FOUR SPECIAL TRAINS.

The four special trains carrying Epworth leaguers on their way to San Francisco to attend the annual convention, mentioned in The Sentinel yesterday, passed through the city on schedule time this morning, running as sections of the Pennsylvania limited. The last one reached the city at 7:20 o'clock. The journey from the east to Chicago was made in good shape, nothing of an unpleasant character occurring en route. Each train consisted of four sleepers, an observation car, a diner and a baggage car, and they carried over 100 passengers each.

SEABOLD RESTING EASY.

Charley Seabold, whose misfortune at the electric works was mentioned in yesterday's Sentinel, rested easy last night and this morning and will get along first-rate, it is believed, for one whose injuries were so extensive. The only broken bone was that of the left leg, though his right shoulder was dislocated. Dr. Maurice Rosenthall has charge of the young man.

WABASH EXCURSION.

Bulletins announcing the date of the Wabash shopmen's excursion were posted in the shops and on the other bulletin boards this morning. The notice also stated that H. A. McCallem, Joseph Hausbach, William T. Marks and F. Bowles had been appointed a committee of arrangement for the affair and would look after a band and other amusement features of the proposed excursion. The excursion will be given on August 3 and it will be open to the general public for a slight compensation per head.

HIRING MORE MEN.

Wheat and kindred grains raised in the southwestern countries are beginning to move and this, with an increased movement of merchandise, coal and other freight, is making business better than it was a week or two ago. As a consequence of this increased business, the Wabash is increasing its number of enginemen. Yesterday Master Mechanic G. S. McKee hired one engineer and two firemen and sent them to the Detroit division to go into service. It is understood that a number of firemen who were suspended several weeks ago on account of the falling off of business have been reinstated, and some engineers who had been put back to firing were advanced to the throttle again.

LENFESTY MAY RECOVER.

Instead of being only a corpse, as reported in this city yesterday, Edward S. Lenfesty is alive and in a fair way to recover from his self-inflicted wounds. News of his death was telegraphed to the city Monday and published in The Sentinel in good faith. The Sentinel is glad to learn that the reported death was incorrect. The following concerning the sad affair was received by The Sentinel this morning:

"Edward S. Lenfesty, the young man who attempted to take his life at Muncie Saturday evening, is still living and the attending physicians think there is a slight chance for his recovery. Everything possible is being done for him and a message from the hospital this morning conveys the news that he may 'pull through' and that his sight may not be permanently injured. The young man has at no time been unconscious and talks freely to the friends who are admitted to his bedside. The mother and brother, S. W. Lenfesty and H. G. Quivey are with the patient. If the wounded man continues to improve he will be removed to this city and taken to St. Joseph hospital. Ed, as the young man was familiarly known, formerly resided in Fort Wayne and was a general favorite among his friends. He enlisted in the United States army during the Spanish-American war and was orderly sergeant of company M, 157th regiment, and is personally known to many of the Fort Wayne boys."

M. App.

THE LATEST IN

OXFORDS and SHOES

Turn or Double Deck Soles. . . . . .

M. App,
106 Calhoun St.

FRANK PYKE ADVANCED.

Frank H. Pyke, who for the last two years has been with the commercial agent's office of the Nickel Plate at Chicago and who for years was in the freight office of the same road at Fort Wayne, was yesterday appointed assistant to Traffic Manager B. D. Caldwell, of the Delaware, Lackawanna and Western road, with headquarters in New York city. Mr. Caldwell, though under fifty, is one of the ablest traffic men in the railroad service of the United States and has in his present position a salary of $12,000 a year, with prospects of soon being called to the traffic management of all the Vanderbilt lines. There were six men under consideration for the place Mr. Pyke received, all experienced freight men, but the place came unsolicited to Mr. Pyke.

ELECTED OFFICERS.

No. 39, the local lodge of the Brotherhood of Painters, Decorators and Paper Hangers, held their semi-annual election last night, when the following persons were selected for the various offices:

President—Henry Rosselot.
Vice President—Jesse Rear.
Recording Secretary — Charles Droegemeyer.
Financial Sceretary—Henry Brake
Treasurer—John Bowers.
Conductor—M. Scott.
Warden—Nelson Dye.
Trustees—H. Lehnert, Charles Hosier and Joseph Groman.

The brotherhood is in a good financial and physical condition and has a bright future. It holds its meetings on Monday evenings at the Knights of Labor hall.

FREIGHT TRAIN BRAKING.

American railways have equipped over a million freight cars with air brakes. Statistics recently made public by the American Railway association show that on January 1, 1901, the railways which are members of that association had 989,127 cars equipped with air brakes and 54,118 new cars under contract to be so equipped. This represents an invesment of not less than fifty to sixty million dollars. The progress in the application of air brakes to freight cars has undoubtedly been hastened by the federal safety appliance law, enacted in 1893. That law, while it required all cars to be equipped with automatic couplers by a certain date, did not require that all cars should be equipped with brakes. Instead, the requirement was that freight trains operated after the given date must have a sufficient number of air-brake cars to control the train. It thus happens that about three hundred and seventy-five thousand freight cars are still in service which are not equipped with air brakes.

It is a fact, nevertheless, that the equipment of freight cars with air brakes will eventually be made complete. As long ago as 1892 it was formally adopted as the opinion of the association "that all cars of freight trains should be equipped with power brakes," and the statistics of the association show that all new cars put under contract since 1897 have had air brakes applied. Nearly all of the 375,000 cars reported as still unequipped on January 1 last are doubtless cars so old that it is not deemed proper to spend much upon them and every year many thousands of these reach the limit of their usefulness and find their end in the scrap heap. The complete equipment of all freight cars in service with air brakes, therefore, is only a question of a very few years.

STRUCK BY WABASH TRAIN.

Wabash train No. 18 struck and badly injured John Boltz at the Fontain street crossing in Huntington at 8:42 o'clock this morning. Boltz was driving across the tracks and either failed to notice the approach of the train or miscalculated the distance and speed it was traveling. The pilot struck both horse and buggy, and Boltz was tossed aside, alighting upon his shoulders and head. His right shoulder was crushed and he received some bad wounds on the head, arms and legs, but it is believed he will recover. The horse was thrown several yards and was instantly killed. Mr. Boltz owns the Oak saloon in Huntington.

INDUSTRIAL NOTES.

Buffalo Bill's show was at Warsaw today.

A 600-light dynamo left the electric works today for Watseka, Ill.

Nickel Plate Brakeman W. J. Lawrence, who had been sick, reported for duty yesterday.

Paul Martin, a truck riveter at the Pittsburg shops, is off duty on account of a burned hand.

J. F. Sarizen, of the Pittsburg shops, is attending the funeral of a relative in the country today.

Conductor C. Rogers, who had been off duty on account of cinders in his eyes, reported for duty on the Pittsburg.

F. W. Roesner, of the Wabash boiler shop, had a hand cut this morning and will be unable to work for awhile.

Nickel Plate Engineer E. W. Crosby and his wife are entertaining Mrs. J. Pouchot, of Chicago, the mother of Mrs. Crosby.

Nickel Plate Fireman L. H. Elder, who had a foot badly cut ten days ago, has recovered sufficiently to resume work on the road.

Two freight engines, Nos. 1,388 and 1,477, for the Buffalo division of the Wabash road, were turned out of the shops in this city today.

E. F. and E. M. Young, Nickel Plate brakemen, who were taking a Fourth of July vacation, resumed work on the road yesterday.

Jule Henry, the truck riveter at the Pittsburg shops, was called to the country this morning to see his father-in-law, who is very ill.

James Murray, foreman of the Wabash boiler shops, went to Ashley at noon today to attnd to some business connected wth his office.

Another extra train, twenty-one cars, loaded with dressed beef for export, passed through the city at 8 o'clock last night over the Nickel Plate.

Traveling Salesman J. E. Noble, of the Bass Foundry and Machine company, went to Van Wert, Ohio, this morning to look after some business matters.

Master Car Builder J. E. Graham, of the Pittsburg, went to Delphos, Ohio, this morning to look after some matters connected with his department.

D. B. Weyer, tinner at the east car shops, and his family will sojourn a week at Rome City. They have rented a cottage and moved into it this morning.

J. O. Langston, who was hurt in a bicycle collision in Swinney park last week, was able to resume work in the Pittsburg car machine shop this morning.

The chief attorney of the Louisville, Henderson and St. Louis railroad, and his family passed through the city in their private car this morning, en route to Petoskey.

After a two weeks' vacation, H. C. Langohr this morning resumed work in the east car shops. He spent the vacation in working on his farm, out on the Piqua road.

Planing Mills Foreman J. R. Kretsinger and Shopmen C. W. Oestemeyer and J. H. Kamm are off duty, the two former being sick and the latter on account of an injury.

J. C. Wood, a machinist, and J. Hebert, an apprentice, took positions in the Wabash shops this morning. Young Hebert is a son of Oliver Hebert, the well-known Pittsburg engineer.

William Kolthoff sustained painful injuries to his right leg yesterday while at work in the Pittsburg shops A heavy steam chest lid, which he was handling, fell and struck the limb. No bones were broken.

William Barman, a boilermaker employed at the Pittsburg shops, will be off duty a few days. Saturday, while riding his wheel in the country, he was thrown and sustained severe injury to one of his shoulders.

Bert Fankbonner, who quit a position at the laboratory of the electric works last night, has secured a better position in the same line of work in Chicago and will go to that city this evening. He is an electrical engineer.

Brakeman Lynos, who has been sick, reported for work on the Nickel Plate.

Andy Koonz, an engine painter in the Pittsburg shops, is at Maples today, attending the funeral of his aunt.

The wife and children of Joseph Loppe, of the Pittsburg roundhouse, left this morning for Mendon, Mich., for a two weeks' visit with relatives.

D. L. Junkins, the oldest baggagemaster in time of service on the Pennsylvania lines, died last week at New Castle, on the Erie and Ashtabula division.

Yard Foreman James Nicholson, of the Nickel Plate, will soon be riding a bicycle. He made a purchase last week and is now training in secret with a view of surprising the "boys."

Nickel Plate engine 162, just out of the shops, has gone to Bellevue to take a run on "short hauls" between that city and Continental. Engine 165 has gone into the shops for repairs.

On Wednesday of last week six heavy E-4 type of freight engines were completed at the Juniata shops of the Pennsylvania. More men are working in these shops than at any previous period.

Brakeman J. J. Auth, of the Nickel Plate, laid off yesterday to move into his new home on Fourth street. Brakemen E. W. Horton and C. W. Spangler are off duty looking after private business.

The part rail and part water routes to Buffalo seem to be quite popular with that class of travelers who seek pleasure rather than speed. The Wabash had eleven passengers out of this city for Buffalo over that route.

The Turners' excursion to Cedar Point on Sunday, July 21, is being extensively "billed" about the city and a big crowd is expected on that occasion. The route will be via the Findlay and the Lake Erie and Western roads.

Binghampton, N. Y., has offered the Lackawanna a large tract of land providing it will locate its proposed extensive new car shops at that point, and officials of the road were in Binghampton to look the ground over and advise as to the wisdom of accepting the offer.

Nearly all the big manufacuring establishments in Fort Wayne will pay their employes tomorrow. Included will be the Bass works, the Kerr Murray works, the Fort Wayne Iron works, the Bowser works, the Western Gas Construction company and the Horton works.

Boilermaker F. E. Body, who was married last week, resumed work in the Pittsbung shops this morning and the pale blue smoke which was occasionally wafted from the windows of that shop today came from the cigars so liberally distributed among the shopmen by Mr. Body.

A new musical organization was born last week, the leader being Paul Bowen, an apprentice in the Wabash blacksmith shop, and the members a portion of the Royal base ball club. The young men meet at the south side park in the evenings for rehearsals and always have a number of interested listeners.

Charles J. Mills, notice of whose resignation at the Wabash shops was made by The Sentinel a few days ago, this morning assumed a position in the Pittsburg roundhouse. He is an air-brak machinist. H. A. Morton and J. A. Zolman, laborers, were also given employment at the Pittsburg roundhouse today.

Machinists John Gribbons and Joseph Harris, of the Pittsburg shops, have returned from Adams lake, where they had some thrilling experiences in the line of fishing. As evidence of some of the wonderful stories they relate they brought home two badly broken steel rods, which they claim were entirely too weak for the purposes they were put to there.

The official rport shows that 65 per cent. of the officers and agents of the Panhandle lines are members of the Voluntary Relief department of the Pennsylvania lines, 90 per cent. of the telegraph operators, 98 per cent. of the conductors, 98 per cent of the brakemen, 99 per cent. of the engineers, 96 per cent. of the firemen, 89 per cent. of the yardmen, 88 per cent. of the shopmen, and 26 per cent. of the trackmen.

A card from C. L. Lockwood to The Sentinel this morning states that free tickets from Grand Rapids to Harbor Springs have been delivered to Bertie Lyzen and his father, in accordance with the terms of the contest for a name for the new train put in service on the Rapids road July 1. The lad suggested the name "Northern Arrow,' which was selected as the most appropriate of the 3,000 or more names offered.

Ernest Parks Brady, the lad injured at Warsaw last Sunday, is getting along nicely, despite the serious character of his wounds. The lad did not attempt to get upon a train, as was reported, but was struck by a car door, or drawn under the wheels by the suction, as he was walking along the side of the tracks. He was employed as a switch-light tender by the company and was taking two lamps to the switch stands when he met with the accident.

WEAK NERVES!

There is not a case of Nervous Weakness in the world today (no matter what the cause or of how long standing) that the use of LINCOLN SEXUAL PILLS according to directions, which are simple and very easy to follow, will fail to permanently cure. Why do you remain weak when LINCOLN SEXUAL PILLS will make you strong?

Price, $1.00 per box—buy of your druggist or sent by mail on receipt of price, in plain wrapper.

LINCOLN PROPRIETARY CO.,
FORT WAYNE, IND.

FOR SALE BY DREIER & BRO.

E. W. Grove

This signature is on every box of the genuine **Laxative Bromo-Quinine** Tablets the remedy that cures a cold in one day

A MAN THAT WANTS GROUND

for building lots will find that I have the choicest plots in the different sections of the city for homes that are convenient to schools, church, street car, etc., on which I will build houses to suit purchasers if desired, and SELL ON EASY TERMS. I have all kinds of real estate for sale or trade, and I can offer many bargains that mean future profit in all kinds of property.

Louis F. Curdes,
FIXLEY LONG BLOCK

$35 to $50 Buys ...a... **MANSON Bicycle**

Other Makes $15 to $25

ANY TIRE, SADDLE, GEAR AND BAR.

BICYCLE TIRES $1.50 AND UP. REDUCTION ON BICYCLES IF PAID FOR CASH.

HIGH GRADE SECOND-HAND BICYCLES $3 to $10.

BROSIUS & BROSIUS 31 CLINTON STREET FORT WAYNE, IND.

WHEN OTHERS FAIL, CONSULT . . . . .

DR. WENGER,
SPECIALIST,

25 years European and American hospital and private practice experience for all Desperate, Chronic, Nervous and Private Diseases of Head, Nose, Throat, Lungs, Liver, Kidney, Stomach, Heart, Bowels, Bladder, Blood, Skin, Eye, Ear and Sexual Diseases.

Kidney and Urinary weak back, pain in side, abdomen, bladder, sediment in urine, brick dust or white, painful urinacious. Bright's disease and all diseases of the bladder.

Private Diseases—Gleet, Gonorhoea, Inflammations, Discharges, Strictures, Weakness of Organs, Syphilis, Hydrocele, Varicocele and kindred troubles quickly retsored.

Lost Manhood and all its attending ailments, both young, middle-aged and old men. The awful effects of early indiscretions, producing weakness, nervous debility, night emissions, exhausting drains, pimples, bashfulness, loss of energy and weakness of both body and brain.

Cancers, Tumors, Piles cured without knife or pain.

Do not let timidty or prejudice keep you from calling

OFFICE DAYS:—Thursdays, Fridays and Saturdays.

Sunday hours, 2 to 4 only.

Dr N. R. Wenger,
126 Calhoun Street,
FORT WAYNE IND

A THREE WHEELER.

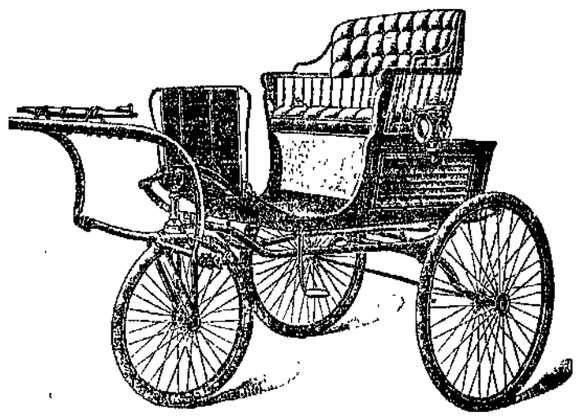

It is built for safety on true mechanical principles. You can't upset it in turning around at any speed. Especially adapted for pleasure driving and for ladies' use.

FOR SALE ONLY BY

WAYNE BUGGY CO.,
54 and 56 E. Columbia St.

Large assortment of OUR OWN warranted work always ready for critical inspection.

...RUBBER HOSE...

We have the reliable kind, each grade of which is worth all the money we we ask for it. Six grades to selct from.

C.C.Schlatter&Co.
Hardware, Paints and Oils,
38 and 40 E. Columbia St., Fort Wayne, Ind.

-RURODE'S.-

Hot Weather Trade Bringers.

We are going to be busy all this month. We will make it worth your while to come here during the hot weather by giving you the best values of the year.

Every Department

Will have desirable goods to offer at prices that will insure speedy selling.

For Instance

Positive clearance prices on suits, shirt waists, wrappers, skirts and all ready-made goods for summer wear. Quick selling prices on wash goods, foulard silks, dress goods, muslin underwear, hosiery, laces, ribbons, etc.

Every Day Will Bring New Bargains.

A Remnant Sale

A sort of house cleaning. We have gathered together all the remnants and broken lots and have placed them on one long counter in the dress goods section rear of store. There are remnants of dress goods, wash goods, linens, muslins, flannels, ginghams, etc. Broken lots and odd lines of desirable merchandise at prices that will clean them out. There will be a harvest of bargains.

Sale Now Going On.

The Third Floor.

Will offer at greatly reduced prices, Nottingham, ruffled swiss, ruffled net, and embroidered swiss curtains, carpets, rugs and drapery materials. 75 rolls of China matting to be closed out.

The Rurode Dry Goods Co.

ARCADE DENTAL PARLORS.

In order to discourage any fear on the part of the reader lest he or she might class us with those who advertise to give away fillings, crowns, plates, etc., we wish it understood in the following few words that we pursue no such methods.

We make but one claim and that is that we conduct a high-class Dental parlor, where only the best work is done and at prices within reach of all.

Reliable Dentistry.

The above means just what it says. It is a name we are proud of. Seven years we have given our best efforts toward establishing what is now the largest dental practice in the city. Our chief aim has been to give the public the best dental service at prices about one-half the charges of private practitioners. We have succeeded beyond expectation, but only by giving the best in material and workmanship.

The limit of false economy is reached by all who are attracted by low prices for cheap dentistry, which is expensive at any cost.

Have ours; the best and most profitable, quality and cost considered.

Estimates Cheerfully Given.
Telephone 627.

Open Evenings and Sundays.
Room 7 Arcade, Ground Floor.

BURKET & BAKER.

DR. S. H. HAVICE.
EYE, EAR, NOSE AND THROAT
SURGEON.
26 W. WAYNE ST.
GLASSES ADJUSTED.
Office hours:—8:30 to 12 m. and 2 to 4 p. m.

THE ALLEN COUNTY LOAN AND SAVINGS ASSOCIATION. Opposite Postoffice.

PAYS 5 Per Cent. Interest on stock. **LOANS MONEY** at Low Rates. Is a friend to rich and poor. Assets $600,000

Mrs. Frank Alderman has returned from a visit with friends in Danville, Ill.

Miss Louise Gloeckle has taken a position as stenographer in the offices of R. B Dreibelbiss.

True Harmony of Dress....

Is one thing that is constantly studied and thoroughly mastered by the few authorities on tailoring—men with whom tailoring is more of a profession than a business—more of an art than an industry.

We call your attention to our sale of fine Worsted Trousers, which we are now making at $6. The best values in Trouserings we have ever offered. See our window display.

I. Mautner & Co.
52 CALHOUN ST.

The Evening Sentinel.

TUESDAY, JULY 9, 1901.

OUR TELEPHONES.

Business Office..... 173
Editorial Rooms..... 650

THE WEATHER.

Chicago, July 9.—Forecast for Indiana—Generally fair and warmer tonight; Wednesday partly cloudy and warmer; variable winds, becoming southwesterly.

THE TEMPERATURE.

The temperature today in Fort Wayne was as follows:

	Degrees.
6 a. m.	58
7 a. m.	62
8 a. m.	66
9 a. m.	68
10 a. m.	72
11 a. m.	74
12 m.	77
1 p. m.	80
2 p. m.	82

LOCAL NEWS.

R. L. Wilkerson transacted business yesterday in Huntington.

Mrs. Willer, of New York city, is the guest of Mrs. A. Bond for a few weeks.

Miss Cathryn Cour has gone to Rome City to visit the family of Dr. Harrod.

Mrs. Frank Edmunds is the guest of friends at Rome City for a few weeks.

Mr. and Mrs. Dinius, of this city, and Mr. and Mrs. Gust Johnson, of Huntington, have gone to Detroit to visit friends.

The Young People's Christian union of Calvary U. B. church will meet this evening for the purpose of electing officers.

The closing meeting of the year of the Isaac Knapp Dental coterie will be held on Thursday evening at the offices of Dr. W. W. Mungen.

Rev. N. F. Jensen, pastor of the Lutheran church in Goeglein, has gone to the Big Horn mountains to visit friends and relatives for a few weeks.

The social of the choir of St. Paul's Lutheran church, on Barr street, will be held Wednesday evening, the 17th, instead of tomorrow night, as has been announced.

A son has been born to Mr. and Mrs. John Warren, of 286 West Main street. The little fellow weighs eleven and three-quarter pounds and is just as pretty as he is heavy. Mr. Warren is the foreman of the Hoosier mitten factory.

MICHIGAN WHORTLEBERRIES 12½C QUART.

Large Shipment Red Currants from Michigan, 5c qut.
Large Ripe Pines, 15c each.
Wax Messina Lemons, 20c.
Nice Valencia Oranges, 30c.
Fancy Valencia Oranges, 40c.
Best Michigan Celery, 25c bunch.
California Peaches, Italian, Red and Yellow Plums.
Fine Acme Tomatoes, 8c lb.

WHITE FRUIT HOUSE.

ICE CREAM SOCIAL.

The Modern Woodmen of America will give an ice cream social at market square Wednesday evening, July 10th. City band will furnish music. 9-2t

FRESH EGGS, 11C DOZEN.

BEST COUNTRY BUTTER, 16C.

NEW POTATOES, 25C PECK.

Kansas Flour, $3.50 bbl.
All Best City Flour, $3.65 bbl.
Small Sugar Cured Hams, 13c lb.
Small Picnic Hams, 9½c lb.
English Breakfast Bacon, 12½c lb.
Wisconsin Limburger Cheese, 12c lb.
Wisconsin Brick Cheese, 12c lb.
Best Factory Cream Cheese, 12c lb.
Will be open tomorrow night.

WHITE FRUIT HOUSE.

Bethany Presbyterian church Sunday school will picnic at Swinney park Saturday at 9:30 a. m. Dinner will be served at 12:30.

CHEESE, BUTTER AND EGGS.

Full Cream N. Y. Cheese, old, 16c
New Full Cream Cheese, 13c lb.
Finest Wisconsin Swiss, 16c lb.
Best Wisconsin Brick Cheese, 13c
Best Wisconsin Limburger, 13c lb.
Roquefort, Edam and Pineapple.
Fresh Country Eggs, 12c doz.
Finest Oleomargerine, 15c lb.
Best Country Butter, 18c lb.
Mondamin Creamery Butter, 23c lb.
Best Pure Lard, 11c lb.

GREATEST GROCERY CO.,
Opp. Postoffice. Phones 315-378.

See Professor Kid Stewart walk the high wire from Tri-State block to the Ohneck Cafe this evening at 7:30 and tomorrow at 11:30 a. m. The professor is employed to give this wonderful exhibition by Mr. Ohneck, proprietor of the Ohneck Cafe. 9t4

MARKET LOCATION QUESTION

CITY COUNCIL TO DEAL WITH MATTER TONIGHT.

Majority Report of Committee Likely to Favor Removal to Barr Street.

The city council will meet tonight in the only session of the month. There will be two matters of more or less importance to be considered—the removal of the produce market to Barr street and the passage of a resolution favoring the paving of Buchanan street. On the first named proposition the committee on rules, regulations and ordinances will make a final report. Just what that report will be no one seems to be able to figure out. The committeemen say they will have a report on hand, but decline to say what it will be. From the best information attainable, however, there are likely to be two reports—a majority report favoring the removal of the market to Barr street and a minority report favoring its retention on Harrison street. On the Buchanan street paving question there is not likely to be so much division. The finance committee will report in favor of the improvement and the city engineer will present an estimate showing that the city's share of the expense will be about $3,600, which is at east $2,400 less than it was at first supposed it would be.

BOARD OF WORKS.

The board of works met Monday afternoon, and besides allowing a number of bills, had little work to dispose of. The clerk was instructed to ask the council for an additional appropriation of $5,000 for the maintenance of streets fund. In previous years there was a vehicle tax of from $6,000 to $9,000 to draw from, and when that tax was abolished the maintenance appropriation was left the same, which has caused, will cause, a deficit. South Wayne, which was annexed a few years ago, is just beginning to make itself felt and the enlarged territory and universal improvement of the city will keep adding to the cost of street maintenance gradually from year to year, the same as do new arrivals in a man's family.

The street and park employes were paid today, over $1,400 being disbursed.

A new case of scarlet fever has been reported at the corner of Smith street and Creighton avenue.

The Kirk soap peddlers did not take out licenses, but have suspended operations in the city.

MONEY TO LOAN

On Real Estate or Personal Security. C. F. Pfeiffer, Rooms 6-7, Bass Block. 2tf

NO SUMMER DRESS

Looks quite so stylish as those made by G. Schmidt, merchant tailor, 57 East Berry street. Full line of samples. 27-tf

Tomorrow is the last day to pay your natural and artificial gas bills without penalty.

The stockholders if the Tri-State Building and Loan association will hold their annual meeting at the office of the association Monday, July 15, at 4 p. m., for the purpose of electing a board of directors to serve for the ensuing year and the transaction of such other business as may regularly come before the meeting.

G. W. PIXLEY, Pres.
C. A. WILDING, Sec. 8-6t

Lawton lodge No. 2170, Knights and Ladies of Honor will install officers tomorrow evening. Ice cream and cake will be served.

Prophylaxis!

Remarkable Discovery....

After careful study and experimenting for nearly twenty years remedies have been found that will PREVENT OR CURE those five infectious or contagious diseases, Smallpox, Diphtheria, Scarlet Fever, Whooping Cough and Measles.

The germs that exist, or may be acquired, that have or may produce them, can generally be destroyed in nine or ten days, and it will be almost impossible for them to be contracted later. Some parties ought to prepare them for the public.

G. W. Bowen, M. D.,
FORT WAYNE.

A Sweeping Reduction

ON HAMMOCKS, GO-CARTS, BABY CABS, BASE BALL GOODS AND FISHING TACKLE.

All this week at James M. Kanes—A world of bargains.

Hammocks, with pillow and spreader with steel rod, at 85 cents, 98 cents, $1.25, $1.50 and up to $5.50. A new lot of Go-Carts and Baby Cabs just arrived. Prices one-third less than you will find them elsewhere in this city. See styles and prices; it will cost you nothing to look at them.

See our immense line of Fishing Tackle and low prices. All new and up-to-date goods at

JAMES M. KANE'S.

NOTICE.

The Rathbone Sisters will hold a special meeting at their hall Wednesday afternoon at 2 o'clock to transact business of importance. All sisters are requested to be present.

GERTRUDE BROWN, M. E. C.
TILLIE KIEFER, M. of R. C.

CARD OF THANKS.

We desire in this manner to express our most sincere thanks for the kindness, assistance and sympathy shown us in the illness and death of our beloved child, Flora Bruemmang, and to acknowledge in an especial manner our gratitude to Rev. Miller, Prof. Ungemach and the members of Flora's class.

MOTHER AND GRANDPARENTS.

EPWORTH LEAGUE CONVENTION

At San Francisco, California. Low rates via the Nickel Plate road, from July 5th and 12th, and good returning until August 31st. Write, wire, 'phone or call on nearest agent or C. A. Asterlin, T. P. A., Fort Wayne, Ind., or R. J. Hamilton, agent, Fort Wayne, Ind.

d-may 30-tu-th-13t-w6t

LOCAL LINES.

Fort Wayne ruling No. 662, F. M. C., will meet this evening.

Miss Maybell McKee has gone to Mattoon, Ill., to visit friends.

Miss Maude Jenner has gone to Montpelier, Ohio, to visit Miss Harriet Philley.

Mrs. Hortense MacConnel, of Denver, Col., is the guest of Mrs. E. W. Dodge for a few days. She will spend the summer at Rome City.

The sewing circle of the Redeemer Lutheran church will meet at the home of Mrs. William Klingman, 373 South Lafayette street, on Wednesday afternoon.

The Women's Foreign Missionary society of Berry Street M. E. church will meet at the home of Mrs. William B. Bartley, 316 East Creighton avenue, Thursday afternoon.

The monthly meeting of the ladies of Grace Reformed church will be held Thursday afternoon at 2:30. The monthly supper will be served from 5:30 to 9:30 in the church parlors.

Miss Alda Johnson, of Kalmar, Sweden, who has been the guest of Miss Harriet Deam, of 43 First street, has gone to Omaha, Neb., where she will be united in marriage Wednesday to Harry Burnette.

Miss Mary Wagner, of Lafayette who sang with such effect at the Cathedral services last Sunday, will be heard again in a Mozart mass next Sabbath day. She is the guest of Mr. and Mrs. Henry Beadell while in the city.

Miss Mary Williard left this morning for Wooster and Homeworth, Ohio. From Homeworth she will go to Fairmount, W. Va., where she will be joined by her aunt, Mrs. P. B. Ogden, who will accompany her to Mountain Lake Park, W. Va.

Fred Schmueckle, jr., is in the city, the guest of his parents, on East Berry street. Fred is employed in the solicitor's office of the Hocking Valley railroad, with headquarters at Columbus, and is in the rank of advancement that promises to land him in the front of rilroad men of the country.

IN THE JUSTICES' COURTS.

The Warfield cases in Bullerman's court yesterday both resulted in dismissals, and the case of Miner vs. Berman, ex rel the state, were also dismissed for want of prosecution.

The cases of the retail grocers, against whom affidavits were filed for selling bottled beer without licenses, have not yet been adjudicated, owing to the press of business on the prosecutor's hands, resulting from the Cothrell investigation. There is, however, no doubt, but that an amicable and satisfactory adjustment will be made.

AT GOLDEN'S THIS WEEK.

All Straw Hats and Soft Shirts at.....

Cut Sale Prices

All are this season's goods and are up-to-date in style and quality.

Golden the Hatter,

Cor. Calhoun and Berry.

Our Circular Page of..., U. S. Stamps

Will get 12 tumblers, a 5-leaf artificial palm, an imported hand-decorated Japanese china pitcher, a beautiful night lamp, pictures, art metal goods, and hundreds of beautiful articles. See the new goods at the store,
228 CALHOUN ST.

Mold Proof Jellies.

The germs in the air produce mold. By excluding air the formation of mold is prevented. Paraffine is best suited for this purpose. It affords an air-tight covering, is inexpensive and convenient to use. One-quarter pound covers from 15 to 20 tumblers of jelly.

SPICES.

We make a specialty of our stock and always have a complete variety and the best quality.

RANKE & NUSSBAUM
DRUGGISTS,
88 CALHOUN ST.

Attention, Bargain Lovers!

I have made money for others, why not for you? Call and see me about the following property, which I offer for sale:

Eight room house and good sized lot, west end; price $1,700.

Seven-room brick, in good condition, west end; price $1,800.

Ten-room modern house, steam heat, full size lot, asphalt street, alley brick, all clear, west end; price, $6,000.

Six room house in Blomingdale, asphalt pavement, all clear; price, $1,650.

Five-room house, West DeWald, three blocks from Calhoun; price, $1,650.

Seven-room house, full size corner lot, East Creighton avenue, near Hanna; price, $1,500.

Eight room house, new, lot 36x140, on Pontiac, near Lafayette; price, $1,500.

Val. C. Rocholl,
23 Court Street. Phone 49, Main.

—THE—
Citizens Trust Company,
Cor. Berry and Clinton Sts.
CAPITAL, $200,000.00
3 Per Cent. Interest Paid on Deposits.....
One Dollar
—AND UP.—
LOANS—Made on farm and City property at low rates

Money! Money! Money!
REDUCED RATES

The Tri-State Building and Loan Association has reduced its rates to borrowing members.

THIS MAKES THE NEW PLANS THE CHEAPEST INSTALLMENT PLAN offered to the borrowing public. You cannot afford to borrow on any other plan.

Call at office for particulars.

INVESTMENTS.

Interest paid on any amount deposited with the association if left 60 days.

Tri-State Building and Loan Ass'n.,
Cor. Berry and Court Sts.

Dr. C. E. Barnett,
Has removed his office to the west rooms
OVER PELLENS & POLSTER'S DRUG STORE.
Office 'Phone—185 Main.
Residence 'Phone—459 Main or 254 Bell.

Fort Wayne Trust Co.
CAPITAL $200,000.00
CORNER MAIN and COURT STS.

Pays 3 per cent. interest on certificate and book deposits of $1.00 and upwards.

Loans money on farm and city real estate at a low rate of interest, and on easy payments.

OFFICRS:
Henry C. Paul, President.
Samuel M. Foster, Vice President.
Andrew Hoffman 2d Vice Pres.
Charles A. Wilding, Secretary.
William Paul, Ass't. Secretary.

DIRECTORS:
Samuel M. Foster, Andrew H. Hoffman, Charles S. Bash, John C. Peters, George W. Pixley, William J. Vesey, William E. Mossman, Louis Fox, Henry C. Paul, John B. Reuss, Charles A. Wilding, David Studebaker.

Robison Park

High-Class Vaudeville

ONE WEEK, COMMENCING SUNDAY, JULY 7.

LACLEDE & RAYMOND,
In their original creation, "On the Links," and laugh-provoking encore, "The Society Circus."
J. KIPPEY,
Comedy Juggler.
RUSSELL & DUNBAR,
In their latest comedy, "My Hannah Lady."
BAB AND EVA McGINLEY,
In their own and original musical comedy character change sketch, "An All 'Round Man."
RAYMOND & CLARK,
Comedy Acrobats.

Performances commence at 2:30 and 8:15 p. m. Seats on sale at Alter's cigar store.

Robert Spice,
PLUMBER, STEAM and GAS FITTER...
48 WEST MAIN STREET.
Office 'phone 261. Residence 1047.

Dr. Bulson,
Office and Residence, 55 West Wayne Street.
FORT WAYNE.
PRACTICE LIMITED TO DISEASES OF
EYE, EAR, NOSE AND THROAT.
GLASSES ADJUSTED

"If it's a good thing SLAVLY'S have it."

YOU'RE LIKE A CHILD

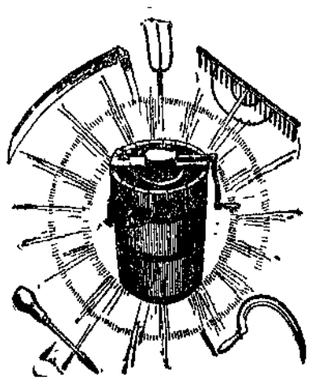

When it comes to caring for ice cream. Why not have it, then, whenever you wish? Bought of confectioner it is expensive and not always convenient. Made at home it costs only the material and is no trouble at any time with our TRIPLE MOTION FREEZER. Quick results—few parts—little friction. Runs easier and lasts longer than any freezer on the market. Smooth, delicious ice cream in three minutes. Dasher cleaned by simply dipping in hot water. All gearing is enclosed. Costs no more than a poor freezer and the saving of time and ice makes the TRIPLE MOTION the most economical ice cream freezer obtainable. $1.50 buys the small size.

BOTH PHONES 149 SLAVLY'S UP-TO-DATE HARDWARE 19 and 21 W. MAIN ST.

NewspaperArchive.com

INDICATIONS.

FAIR, WARMER TO-NIGHT; CLOUDY WEDNESDAY.

The Fort Wayne Sentinel

SUGGESTIONS.

The road of the transgressor is covered with sharp stones.

ESTABLISHED 1833. FORT WAYNE, IND., TUESDAY, JULY 9, 1901. PRICE TWO CENTS

ASSAULTS AND SLAYS WOMEN

Chris Jensen, at Denver, Confesses to Having Outraged and Butchered Young Girl---Sends Officers to Other Victim.

Denver, Col., July 9.—Mrs. Armenia A. Bullis, sixty years of age, was stabbed to death last night on a highway in the outskirts of the city. Jessie Kinport, aged 14, was assaulted and terribly mutilated with a knife at her home while her mother was absent and may die.

Carl Jansen, alias Johnson, aged 25, who is in custody, has confessed both crimes. He is believed to be insane.

Jessie Kinport, the fourteen-year-old daughter of Mrs. Carrie D. Kinport, who resides at 119 West Ninth avenue, was assaulted and horribly mutilated in her room during the absence of her mother last night. Mrs. Kinport had been away during the evening and upon returning home found the doors open. Hastening to her daughter's room she found the bed clothes strewn about and blood spattered over the room. The girl was nowhere to be seen.

She aroused the neighbors, who began searching the neighborhood. About mid-night they found the girl in a vacant lot nearby, unconscious and with numerous cuts on her body. The authorities were notified, but not before Chris Jensen had been brought to the station by Policeman Lambert, who had arrested him on the outskirts of the city. As Lambert approached Jensen whipped out a knife and shouted to the officer that he would not be taken to jail. Lambert disarmed Jensen and brought him to the station. On the way he repeatedly spoke of having been compelled to defend himself from a woman, saying that he had cut her up pretty badly. The knife he had threatened the officer with was covered with blood. Shortly after Jensen was locked up the police department was notified of the assault upon the little Kinport girl. From his actions the police are convinced that Jensen is demented. The police believe that Jensen is the person who has committed the numerous assaults made upon women of late. The victim of last night's assault is still alive but in a critical condition.

Jensen confessed to the police that he assaulted Jessie Kinport and also said he stabbed another woman during the night, near the end of the University park line.

Search was at once begun and the body of Mrs. Bullis was found this morning at the place described by Jensen. She had been stabbed in the breast and the blade of the knife had penetrated her heart, causing instant death. The body lay in the roadway and there was no evidence of a struggle. Jensen said the woman "was after him" and for that reason he stabbed her.

Mrs. Bullis was about 60 years of age. She conducted a dairy near the place where she was killed.

Chief of Police Armstrong says Jensen undoubtedly is insane.

QUIET IS RESTORED TO WALL STREET

New York, July 9.—The nervous feeling caused on the stock market by yesterday's violent slump in prices was relieved by the prompt recovery after the opening dip this morning. The recovery was due to powerful support in the shape of buying orders from bankers and syndicates whose great projects would be endangered if liquidation were forced.. As a result of eagerness to sell and strenuous efforts from other quarters to buy, there were wide openings in stocks of the grangers, Pacific and southwestern railroads. Louisville lost 3¾, Southern Pacific 2¾, Baltimore and Ohio 3¼ and others a point or more. The opening prices were generally lowest and the determined buying lifted prices steadily to well above last night, where they were held quite firmly, in the front of railroad men of the sorbed.

MEETING OF EDUCATORS.

Detroit, Mich., July 9.—The report of the committee on a national university, submitted to the national council of erection this morning by William R. Harper, of Chicago university, was the feature of the council's last session until Thursday afternoon. The report favors a non-governmental institution at Washington. Papers on "the Lessons of the Educational Exhibits at the Paris Exposition" were read by Miss Anna Tolman Smith, of Washington, D. C., and Howard J. Rogers, of Albany, N. Everything is in readiness in Light Guard armory for the first general session of the association this afternoon.

DEFER YOUNGERS' CASE.

St. Paul, Minn., July 9.—The pardon board today deferred final action on the petition for the parole of Cole and James Younger until Wednesday morning.

TRAIN JUMPS TRACK.

Hamilton, Ohio, July 9.—Southbound Cincinnati, Hamilton and Indianapolis express train No. 41 jumped the track during the night at South Hamilton. The engine and two passenger coaches turned over. A number of passengers were injured, none seriously, however. Postal Clerk Connor, of Hamilton, was severely cut and bruised.

BALDWIN AT TROMSOE.

Tromsoe, Norway, July 9.—Evelyn B. Baldwin, the leader of the Baldwin-Ziegler Arctic expedition, arrived here today. He boarded the refitted Arctic whaler America (formerly the Esquimau, on which he will make his headquarters), where preparations for the trip are proceeding apace.

MAY AVERT GIGANTIC STRIKE

Amalgamated Executive Board and Officers of Great Steel Trust to Meet in Conference Thursday.

Pittsburg, Pa., July 9.—A more hopeful atmosphere pervaded the headquarters of both the steel combine and the Amalgamated association today. As the result of the preliminary conference between President Shaffer, of the Amalgamated association, and Warner Arms, representing the combine's interests, last evening, the Wellsville trouble, which yesterday threatened to undo all that had been done toward effecting a peaceable settlement of the strike, was not referred to today, and everything pointed to an amicable adjustment of all differences at the general conference arranged for next Thursday in this city.

President Shaffer said he considered the questions to be considered at the conference to be most grave and for that reason he thought it best to call in the general executive board, composed of the highest officers of the association, instead of consulting with the conferees who usually meet to consider such questions. This board has only been called together once before, and that was during the trouble at the Woods plant at McKeesport last April. In response to the query as to who would make up the combine committee, Mr. Shaffer said that he did not know.

"Do you think President Schwab will be one of them?" was asked.

"I don't know," was his reply.

Among those on the outside, who professed to know, however, it was said that the conference would in this case be governed for the United States Steel corporation by general officers, and not by any of the operating officials of the underlying companies.

Should this be the case it will mark a decided departure in the method of dealing with labor questions with the Amalgamated association. The former determination of the officers of the United States Steel corporation to remain out of such negotiations and allow them to be settled by the officials of the various subsidiary companies will have been entirely changed, and in place the general officers will undertake to settle the labor matters for the entire interests of the greater corporation.

When seen later, President Shaffer

Continued on Page Six.)

CHAS. DUNN HELD FOR MURDER

Wealthy Sawmill Owner of Wallen in Jail Charged With Brutal Murder of Ten-Year-Old Alice Cothrell---Warrant Issued Today.

CORONER'S FINDING SAYS GIRL WAS CHOKED TO DEATH

As the result of Coroner Barnett's investigation into the death of little Alice Cothrell, whose lifeless body was dragged from a cistern at Wallen Sunday afternoon, Charles Dunn, owner of the premises and one of the best known citizens of that village, is locked up in the Allen county jail facing a charge of murder.

Dunn was taken into custody at 10 o'clock Monday evening upon the orders of Coroner Barnett and Prosecutor Emrick. Today the coroner filed in Justice France's court a formal charge of murder against Dunn. Justice France issued a warrant, which was served upon the prisoner in his cell at the jail.

FIXED FOR SATURDAY.

At 2 o'clock this afternoon Dunn was brought into Justice France's court by Deputy Sheriff Huguenard, for the purpose of arranging a date for the preliminary hearing.

Attorney Henry Colerick, representing the defendant, was not present, and after waiting some time the preliminary hearing was fixed for Saturday afternoon at 2 o'clock. Mr. Dunn was unwilling to agree upon a time for the hearing until his attorney was present, and Prosecutor Emrick then stated that in case the date was not satisfactory to the defence another would be arranged.

There were but few spectators in the court room, and no excitement. Dunn held some conversation with his farm hand with reference to the farm work, and was then led back to jail. The accused man was perfectly cool and self-possessed while in court.

THE CHARGE OF MURDER.

The coroner's affidavit which charges Dunn with a most atrocious crime was prepared by Prosecuting Attorney Emrick this morning and reads as follows:

"State of Indiana, Allen county, ss.: Walter W. Barnett swears that Chares Dunn, on the 2d day of July, A. D. 1901, at the county of Allen and state of Indiana, did feloniously and purposely and with premeditated malice kill and murder Alice Cothrell, by then and there unlawfully, feloniously, purposely and with premeditated malice with his hands then and there upon the throat and neck of sad Alice Cothrell, and then and there and thereby inflicting upon the neck of Alice Cothrell a mortal pressure, choking and strangling her with intent then and there and thereby to unlawfully, feloniously, purposely and with premeditated malice to kill and murder said Alice Cothrell, of which choking pressure and strangling Alice Cothrell then and there died.

"Walter W. Barnett.

"Subscribed and sworn to before me this 9th day of July, 1901.

"E. V. Emrick,

"Prosecuting Attorney for the Thirty-eighth Judicial Circuit of Indiana."

A SENSATIONAL OUTCOME.

A more sensational outcome could have hardly been imagined, for evidence adduced at the inquest leads the officers to believe that a criminal assault upon the person of the little girl had first been attempted; that the assailant in attempting to prevent his victim from crying out had strangled her to death, and that life was extinct when the body was placed in the water.

The sensational denouement came after a day of intense excitement among the population of the village of Wallen, nearly half of whom were in the city Monday, either subpoenaed as witnesses or present from their desire to ascertain the outcome of the inquest. It was evident, also, that there was nearly universal expectation of something of a sensational nature in the outcome of the mysterious case, and public interest was keyed up to the highest tension. All day long the men stood in groups in the corridors of the court house, discussing the case in subdued tones, and there was evidence of much feeling in the matter.

It was 10 o'clock Monday night before the last of seventeen witnesses had been examined. The original intention had been to take an adjournment until today, but in consideration of the busy season for the farmers whose presence was required at home, Coroner Barnett continued the taking of testimony during the evening.

Long before the conclusion of the evidence, however, Coroner Barnett and Prosecutor Emrick had determined that testimony had been adduced sufficient to warrant holding Dunn upon a very serious charge, and they quietly instructed Sheriff Stout to keep him under surveillance.

TAKEN INTO CUSTODY.

Mr. Dunn was apparently little expecting the shock in store for him, and he spent the time quietly walking up and down the corridors of the court house, occasionally speaking to a friend, but for the most part alone.

At the conclusion of the inquest Dr. Barnett and Prosecutor Emrick stepped across the hall to the sheriff's office, instructing Sheriff Stout to take Dunn into custody. The prosecutor and the coroner returned to their office, and Mr. Stout quietly accosted Dunn, who was pacing up and down the hall. Calling him to one side the sheriff informed Dunn that he had been directed to take him in charge to be held until morning.

Dunn took the arrest very quietly, though asserting his innocence, and asked:

"But can't I give bond?"

"You will have to see the officers about that," replied the sheriff. Together they entered the coroner's office, where Dunn propounded a similar inquiry, and was informed that only a court could admit him to bond. The prisoner spoke but little more, and without further ado accompanied Sheriff Stout to the jail, where he was locked up for the night, reiterating his innocence of any crime.

Previous to going Dunn informed the coroner that he had some witnesses he wished to have examined by that official, and was told that the officer would hear anyone he desired to have offer testimony.

Earlier in the evening Dunn expressed the fear that the result of the inquest would be the holding of the domestic, Marie Sampleton, and he went to Sheriff Stout and remarked that the girl was surely innocent of any wrong doing, but asked that in case she had to be locked up the sheriff provide her as comfortable a room as possible.

OFFICERS ARE CONFIDENT.

Both Coroner Barnett and Prosecutor Emrick are convinced by their investigations that a crime of most heinous character has been committed, and state that the evidence thus far makes it look extremely dark for the prisoner, though it is, of course, of a circumstantial character. The officers will continue at work upon the case, and seem confident that the weight of evidence will be overwhelming. The evidence shows also that there is a tremendous sentiment in the vicinity of Wallen against the prisoner, and whether this is well-founded or not the courts of justice will have to determine when the case comes up for formal trial.

After the recovery of the remains of the little girl Sunday evening a post mortem examination was held, but the discoveries were carefully guarded until after the inquest, when it became known that evidences of an attempt at criminal assault were found, together with indications that the child had been choked, and that death had ensued before the body had been placed in the water. The examination of witnesses by Coroner Barnett and Prosecutor Emrick was most searching, and no inquest in recent years has aroused public interest so completely.

SOME OF THE EVIDENCE.

Seventeen witnesses examined by the coroner on Monday covered the whole story of the mystery from the disappearance of little Alice Cothrell on Tuesday afternoon, July 2; detailed the anxious and persistent search for the body; the tramping over miles of territory; the searching of every nook and corner of the village and vicinity down to the final determination to search the cistern upon the premises of Dunn, near where the girl was last seen alive. Perhaps the most important of these seventeen witnesses were Marie Sampleton, Dunn's servant girl; Mr. and Mrs. Cothrell, parents of the victim; J. A. Noonan, J. E. Ballou, George Warcup, Dr. Greenwell and that of Dunn himself.

Marie Sampleton, the domestic in the Dunn household, a girl of 17, testified that she was washing and baking on the Tuesday in question; that in the morning Mr. Dunn drew the water for her from the cistern beneath the kitchen, and later had gone to his work hauling logs. He came back about 2 o'clock. Alice Cothrell, who was a frequent visitor at the home, came in about 1 o'clock and left about fifteen or twenty minutes later. About 1 o'clock Mrs. Dunn asked who was screaming, and witness told her it must be the Hare boys, living next door. Witness was not away from the house on Tuesday except for a few minutes at a time. She thought the cistern was open when the Cothrell girl was in the house, and said the Dunn family used the cistern water for drinking purposes.

Alex Hueguenard, who appears to have been the last to see the little girl alive, testified that he saw her enter the Dunn home a little before 1 o'clock on Tuesday. He also testified that for the past week or more Dunn had been getting four or five pails of water daily from his Hueguenard's) well. There are four in Dunn's family—Mr. and Mrs. Dunn, the domestic and the hired man.

DUNN ON THE STAND.

Dunn was on the witness stand longer than any other person examined, and in the opinion of the officers his testimony did him most harm. He made the claim that he had not returned home until about 2 o'clock on July 2; ate his lunch, and that later he went out into the garden and the weeds to hunt for the missing child. His statement that he had been informed while eating that the child was missing was denied by another witness. Dunn asserts that he searched during the afternoon for the child until a man came along with a load of hay and asked for help to unload it. Dunn assisted and then resumed his search for the child; hunting through the weeds till supper time; thought the girl might have been sunstruck and fallen there. The officers assert that none of the Cothrell family were alarmed about the girl's disappearance or inquired after her until after 7 o'clock that evening. Dunn stated that he did not join any of the searching parties during the week, but did hunting on his own account, working away from the house a distance of perhaps half a mile. He denied any knowledge of anything criminal, and was positive in the belief that the child must have fallen into the cistern accidentally.

Ira Reed, who is employed by Dunn, testified that two or three times during the week while at meals Mrs. Dunn had told her husband that she feared the little girl was in the cistern. Dunn would say she wasn't, but, "in order to satisfy you, I will rake it out." Each time, however, he left the house without paying any further attention to it. Marie Sampleton corroborated this portion of the testimony so far as the statement of Mrs. Dunn was concerned, but could not tell why he had not raked it. Dunn's excuse for the fact that the cistern had not been raked was that he did not think it possible for anybody to get in there and did not think it worth while.

SAID HE HAD SEARCHED.

F. Grosjean testified that Dunn had told him that he had thoroughly raked that cistern and examined every foot of ground in Wallen; that if they found the child they would have to hunt fifteen or twenty miles away. He also told Andrew Fair that he had raked every well and cistern in the town; that it was no use to examine that cistern, because she was not there. Dunn did not remember of seeing Alice at all on the day she disappeared.

The evidence of George Warcup, James E. Ballou and James A. Noonan was to the effect that Dunn had objected to anyone making an

(Continued on Fourth Page.)

GOLD DEMOCRATS ARE IN FORCE

Many of Them Prominent in the Work of the Columbus Convention---Conservatives Will be in Full Control.

Columbus, Ohio, July 9.—An unusually large attendance of visitors was noticeable here today when the preliminary meetings were held for the democratic state convention. The 950 delegates are accompanied by large delegations supporting different candidates for the nominations for judge and clerk of the supreme court, attorney general, state treasurer and members of the board of public works.

The nominations for governor and lieutenant governor are the only ones in which there is not a free-for-all race with many entries. But the large attendance is due more to the reunion of democrats, who have not been together in Ohio since 1896.

Those who have been called "gold standard democrats" are largely represented, and many of them have not attended their convention in Ohio for years. Nearly all the old leaders of this class are here now, and they are given places of prominence on committees and organization generally. They are actively co-operating with those who are being denominated conservatives, in opposing so-called "isms," which they claim will handicap the party.

When the Kilbourne men secured the location of this convention at Columbus there was a strong effort to have it held at Cleveland. As a compromise Hon. Charles F. Salem, who is in the cabinet of Mayor Johnson, of Cleveland, was selected as temporary chairman. He is expected to speak tomorrow morning on the "Johnson policies," but he will be followed by a conservative as permanent chairman and by the adoption of what is known as the conservative platform.

At the conferences this morning it was evident the conservative will control the twenty-one congressional districts and, therefore, have all the committees which meet tonight to prepare their reports for the convention which assembles tomorrow morning. There was considerable hustling for members of the committee on credentials on account of local fights in some counties, notably Montgomery, Butler and Union. The state committee and the committee on resolutions were in the hands of the conservatives before the district meetings were held, but there was no friction. Every effort seemed to have been made for harmony by the conservatives, but they insisted on harmony being secured without any compromise with what they termed as "new ideas," or "experiments."

K. P. SUPREME BODY PROBES FINANCES

Chicago, July 9. Behind closed and carefully guarded doors the supreme lodge of the Knights of Pythias today met here in special session to consider alleged "injudicious handling of the funds of the endowment rank of the order."

Members of the fraternal organization, both in the United States and Canada, are said to be intensely interested in the outcome of the investigation, a report of which will be made during the present meeting by President C. F. S. Neal, of the board of control of the endowment rank. It is said $500,000, the entire surplus of the endowment rank, is unavailable for use, except at a great sacrifice.

A special assessment on insured members and an increase in the monthly payments on insurance are said to be probable.

As a result of the report of the officers and six members of the board of control of the endowment rank it was said late this afternoon that a former president of the board will lose his membership. It also is probable that proceedings on criminal charges will be instituted against three former members of the board of control.

When the forenoon session was concluded one of the members of the investigating body declared this action probably will be taken before night. It is said the report submitted today shows that, of the half million dollars missing, a considerable portion was unlawfully disposed of. The report was signed by members of the board of control and by officers of the order. The seventh member of the board, who was absent, is J. A. Hinsey. The report also shows the findings of the departments of Illinois, Kansas and Connecticut.

CONSULTERS IN SESSION.

The consulters of the Fort Wayne diocese are in session this afternoon with Bishop Alerding at the Episcopal residence, and the appointments of the new priests recently ordained by the bishop are under consideration. It is expected that a number of changes among priests now holding charges in the diocese will also be made. A Sentinel reporter visited the episcopal residence late this afternoon, but the appointments were not ready to be made public.

MRS. SPANN IN WRECK.

Mrs. Spann, of Indianapolis, wife of John M. Spann, of Indianapolis, member of the board of trustees of the Indiana school for feeble minded, and now in this city, was a passenger aboard the Big Four train that was wrecked this morning at Nottingham, near Cleveland. Mrs. Spann telegraphed her husband this morning as follows: "Not hurt; am safe. Crew killed in collision." Mr. Spann called at The Sentinel office this morning for particulars of the wreck. Mrs. Spann left Indianapolis with him last evening, going on to Cleveland by the Big Four train which was wrecked.

Cliff Moran has returned from a visit with friends in Huntington.

BAD WRECK ON LAKE SHORE TRACK

A Big Four Passenger Train Collides With a Freight Train at Nottingham, Near Cleveland---Two are Killed.

Cleveland, Ohio, July 9.—One of the worst wrecks on the Lake Shore road in years occurred at 2:30 o'clock this morning in the center of the village of Nottingham, ten miles east of Cleveland. The Southwestern limited on the Big Four, from St. Louis, Cincinnati and other western cities, and which goes onto the Lake Shore tracks in this city, was ditched through collision with a portion of a freight train. Just what caused the wreck is not definitely known, but it is thought a portion of a freight train that had broken in two had rolled onto the passenger tracks. No passengers were killed.

The dead are:

Frank Anderson, engineer of the passenger train, of Buffalo.

O. G. McCullen, of Cincinnati, mail clerk.

The injured:

William Elliott, of Buffalo, fireman of passenger train; will probably die.

W. M. Baker, of Columbus, mail clerk, injured on head and body; not serious.

E. F. Loveless, Cincinnati, mail clerk; slight.

Two unknown tramps badly hurt.

The shock to the passenger coaches was terrific, and though the occupants were badly shaken up, no passengers were hurt.

When the front end of the engine plowed into the ground of the gulley it became disconnected from the other coaches that went over the embankment and swirled sideways so that it pointed in the other direction. The mail car crashed into the tender, surrounding it completely. The engineer met his death by being pinioned under his engine. McCullen, the mail clerk, was crushed between the side of the car and coal tender. He was found with his head forced down between his knees. Two mail clerks, when they awoke to their condition, were able to extricate themselves from the wreck without assistance. At least one person is believed to be buried under the wreck.

The Lake Shore track is blocked east and all trains are being sent over the Nickel Plate.

Five of the men injured in the collision were brought to the Cleveland General hospital early today.

SO DECEPTIVE.

MANY FORT WAYNE PEOPLE FAIL TO REALIZE THE SERIOUSNESS.

Backache is so deceptive. It comes and goes—keeps you guessing. Learn the cause—then cure it. Nine times out of ten it comes from the kidneys. That's why Doan's Kidney Pills cure it. Cure every kidney ill from back troubles to diabetes. Here's a Fort Wayne case to prove it.

Mrs. Johon Falcones, of 71 West Williams street, says: "I gave Doan's Kidney Pills, sold at Meyer & Co.'s drug store, a good trial and I can honestly say that I believe them to be a most worthy remedy and one that can be depended upon in any case where it is possible for medicine to cure. Kidney complaint seems to run in our family and I suffered from it for a long time. Before I began to take Doan's Kidney Pills I had terrible pains across the small of my back, and it was so lame that I could hardly stoop or move about to attend to my household work. After I finished the second box of this valuable remedy all the symptoms of my former trouble passed away."

For sale by all dealers. Price 50 cents. Foster-Milburn Co., Buffalo, N. Y., sole agents for the United States.

Remember the name—Doan's—and take no substitute.

You Need Money

WE HAVE IT.

$10, $15, $25, $75

Or any amount you may want on your piano, household goods, horses and wagons and other like security, in fact we loan on all kinds of personal property. Everything is left in your possession and you have the use of both money and goods. All our dealings are confidential, upright and courteous. Persons momentarily embarrassed who wish above everything else to avoid publicity are the ones we desire especially to serve. You can have from one month to one year to pay it in and our payments are so small that any one can meet them. You will save money by dealing with us as our rates are the lowest and terms easiest. It will cost you nothing to get our rates.

Indiana Mortgage Loan Co.,

Room 3, Arcade, upstairs. Home 'phone 595.

Open Saturday evenings from 7 to 8:30.

Money to Loan to Salaried People.

Salaried people holding permanent positions with responsible and well-established concerns or corporations can get money on their own name without endorsement. No publicity.

Loans also made on furniture, pianos, etc.

Better terms and rates than elsewhere.

Room 3, Arcade, upstairs. Home 'phone 595.

Open Saturday nights from 7 to 8:30.

Fifteen years' experience. Repairing neatly done. French Clocks a specialty.

SAMUEL S. HALL, JR.,

Jeweler, 107 Calhoun St.

Home phone 362 M.

Residence, Home phone 1624 M.

THE EDISON PHONOGRAPH.

All the latest Records.

Vocal and Instrumental.

PACKARD MUSIC HOUSE,

120 CALHOUN STREET.

COME IN AND HEAR.

FOX TYPEWRITER.

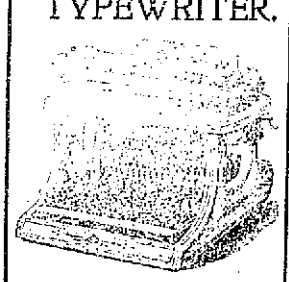

Pleases Both Purchaser and Operator.

Durability

For the Purchaser.

AND

Speed and Ease

For the Operator.

Points of Mechanical Excellence.

Improved Automatic Escapement.
Non-Tilting Carriage.
Adjustable Type Bar Hanger.
Improved Ball Bearing Carriage.
Short and Soft Finger Dip.

WRITE FOR CATALOGUE.

FOX TYPEWRITER CO.,

Grand Rapids, Mich.

Dealers Wanted.

We Cut Like This....

$1.00 Drugs and Medicines at 75c.
50c Drugs and Medicines at 38c.
25c Drugs and Medicines at 19c.

RHOADS, 97 Broadway.

NEW BOARD IS IN

DIRECTORS FOR FORT WAYNE COMMERCIAL CLUB.

SECOND YEAR IS COMPLETED

ANNUAL MEETING HELD MONDAY EVENING.

MR. RANDALL'S FINE ADDRESS

SECRETARY AND TREASURER SUBMIT REPORTS.

Closing the second year of its existence, the Fort Wayne Commercial club Monday evening received financial and statistical reports from Secretary Monning and Treasurer Bond, listened to a fine address by P. A. Randall, the retiring president, and elected ten directors to serve for the ensuing two years. The directors elected were as follows:

Robert Millard, Theodore F. Thieme, Charles McCullagh, James M. McKay, William F. Gracter, Edward M. Wilson, Dr. W. O. Gross, George W. Beers, Dr. E. J. McOscar and Paul Mossman. These gentlemen, together with Messrs. S. M. Foster, Henry Beadell, Ben Lehman, Louis Fox, F. V. Culbertson, Charles E. Bond, Henry P. Scherer, Robert B. Hanna, P. A. Randall and John B. Monning, whose terms have not expired, constitute the complete directorate for the coming year. After the election it developed that there was not a quorum of directors present, and the election of club officers was deferred until 8 o'clock this evening, when the board of directors will meet for this purpose.

OFFICER'S REPORTS.

Secretary Monning's report for the period from March, 1901, to July, 1901, and closing the fiscal year was as follows:

March balance, stock account	$1,137 90
Expense account	744 91
Received from stock certificates	55 00
Received from monthly dues to July 6	622 50
Total	$2,560 31
Disbursements	948 27
Balance on hand	$1,612 04

Twelve members have resigned or moved from the city. The actual membership is 305. The treasurer's report coincided with that of the secretary, and both were referred to the auditing committee.

WAS WARMLY APPLAUDED.

P. A. Randall who has completed his term of office as president of the Commercial club and who, under the by-laws, is not eligible to re-election, delivered a splendid address, which was warmly applauded. Mr. Randall began by expressing his appreciation of the kindness and assistance rendered during the year by the club members, and expressed his belief that no better, truer or more loyal men were ever banded together for the public weal than they. Continuing he said:

"There are many who are asking what the club has done during the past year. Some who ask answer their own question by saying it has done nothing.

"My answer is that it has done what it was able. If it has not done much it is because it had not the opportunity. It might have done more and our city and many of our citizens have been the worse for it. Many propositions have been made to the officers of the club to locate factories here on the basis of stock subscriptions. Scarcely a week has passed that one or more propositions of this kind have not been made. Invariably these have been turned down with the suggestion that the Commercial club would have nothing to do with getting our citizens to subscribe for stock in manufacturing concerns. We have said to these people that if you have the capital to carry on your business successfully and show to our satisfaction that you can do this the Commercial club will aid in getting you land and buildings for your plant. When I tell you that we have turned down more than a score of this kind of schemes during the past year you will appreciate to some extent the good we have done by doing nothing. Some of you may not fully realize the importance of this. But the difference between a commercial club taking this position and the opposite is one of prosperity or bankruptcy to many.

"As a rule no man can afford to take stock in a manufacturing concern that he does not himself manage. The only proof of this statement needed is the history of factories started in Fort Wayne during the past twenty-five years. The old business men's exchange that existed in Fort Wayne some twelve or fifteen years ago took a position just the opposite to the one taken by the Commercial club. The result was that very many of our most enterprising men became bankrupt or trustees for their own creditors.

HAS BEEN OF AID.

"While the Commercial club has not been directly instrumental in locating any new industries in Fort Wayne, indirectly, I think it has been of some aid in this way. A few days ago a very intelligent gentleman accosted me with, 'Well, friend Randall, how about the Commercial club? Please tell me what it has really done since its organization.' I answered I can probably do this better if you will tell me what you think it ought to have done. He answered, 'It ought to have got union depots for Fort Wayne. Our depot buildings are a disgrace. The club ought to have got interurban roads into the city, should have built an auditorium and an isolation hospital for contagious diseases and it should have located some factories here.' I afterwards looked up other of our citizens and interviewed them along the same lines, and I find that with many there is the same general charge of incompatency against the club for these same reasons. I wish that these many things had been done, but I don't see what more the club could have done along these lines. For the first time in the history of Fort Wayne numerously signed petitions have been sent to all the officials of all the railroads centering here calling attention to the shabby condition of their depot buildings. We have brought the officials of all the roads here to look over their buildings. We have had them admit the truthfulness of our statement and have their promise to—in the near future—comply with our requests. We cannot do more. We cannot with the 50 cents per mont'l paid by the members of the club undertake to erect these buildings. We have called the attention of the officials to the needs in this city of an isolation hospital for contagious diseases. Facts and figures have been furnished by us showing the advantages of such a hospital and the absolute necessity for it. Nothing more can be done now by the club except to keep the question warm with the city until it is done.

THE AUDITORIUM.

"The Commercial club took up with great enthusiasm the building of an auditorium. It spent a large sum of money in spreading intelligence among the people and some three or four months valuable time was given to canvassing the city for this purpose. Our aim was, if possible, to build an auditorium without making it too great a burden to our already over-taxed business men. We felt that an auditorium the size we were proposing to build large enough to accommodate big crowds yet small enough to serve the purposes of a lecture hall, music hall and a general playhouse would be of inestimable value to the city. It would be the means of bringing more and better entertainments to the city and more and greater crowds. It would be the source of amusement, entertainment and education to the masses of the people. We believed the greatest beneficiaries in this would be the people themselves and we thought it but proper that the masses should themselves contribute the greater portion toward its construction.

"After spending our money and our time we came to a realization of the fact that our motives were misunderstood and that the people themselves would contribute very little toward it. Rather than over-tax our business men we concluded for the present to let the matter drop, and urge upon the city the construction of it. I yet believe that an auditorium if built at all must be built by the people and not by the city and that in time the people themselves will see the necessity of doing it.

"A stream cannot rise higher than its source. A commercial club cannot do more than reflect the spirit of the people it represents. It can suggest and depict in forcible language the needs of the city, the advantage to accrue from this or that course, but if its suggestions and appeals fall on deaf or indifferent ears it should not be charged up as a fault of the club.

"A commercial club is a good thing just so long and so far as it has the support and co-operation of the people. A mere organization is no good. A fine club room, a large membership are in themselves of no use unless you have among that membership and the people they represent a willingness to co-operate and do. A few men can perhaps create sentiment and build up civic pride in the people, but it is no easy work and the task is a thankless one. Those willing to work in this line are few. The scoffers and criticisers are many. The men who carry on this work must be to a certain extent, idealists. They must certainly be optimists and believe not only in the good of their city but see the good in their fellows. Not only this they must be workers and be willing to give unselfishly to the public both their time and their money. The class of men who make commercial clubs is the same class who build up churches, hospitals and asylums and maintain them and do the good work for the community. Without such men society would not be tolerable and life would not be worth the living. Selfishness and greed and pessimism would be the rule.

MEN WHO MAKE CITY.

"There is no doubt that it is the practical man who builds the factories and establishes the business houses that makes a city. Without these hard-headed and tight-fisted men who stand ready to take advantage of every opportunity to make a dollar there would be no growth and advancement. On the other hand there is need of men with push and enthusiasm who are looking for the general good, that are studying how to beautify the city in which they live to make it more healthful, more moral and in every way more attractive. This latter class are the disinterested workers who supplement the work of the dollar getters.

"It is much easier to get men to work along selfish lines than unselfish ones. Indeed, it is hard for some people to understand how any one can work for the general good without some selfish motive for doing it. For this reason every person engaged in an effort to help the public is accused of selfishness. After a few ventures of this kind most men irritated by adverse criticisms become disgusted and refuse longer to work for a public that pays only with criticising epithets. On this account it is difficult to build up and hold together a commercial club in a city like Fort Wayne."

OBJECT IS UNSELFISH.

"The object of a commercial club is entirely unselfish. The gain to the members of the club cannot be to them as individuals. It must come to them if at all with the general gain of the whole people. However honestly they may work, however enthusiastically they may take hold of a project for the public good their motives will be criticised and their methods found fault with. Unless a commercial club can make a tangible showing in results accomplished there is a tendency for the members to become luke-warm and indifferent. They after a time fail to attend the meetings and after a time find the payment of dues oppressive.

"It is true that nothing succeeds like success. If the Commercial club could every few months score a point that could be seen it would not be difficult to hold the membership together. This in the nature of things cannot be done. The very nature of the work is for the most part along intangible lines dealing with subjects that cannot possibly be translated into visible proofs of efforts. The work of a club is largely educational or suggestive. By talking about the city it builds up civic pride, and advertises the city at home and abroad. It calls the attention of the people to the needs of the city.

"I think the Commercial club is essential to Fort Wayne's welfare. During the coming year I hope to see it accomplish much. The market place should be covered by the city, and train sheds should be built at the depots. Interurban railroads should be encouraged, and the city should remove restrictions to their entrance.

"The Commercial club has had a prosperous history, starting two years ago with fifty members. Now we have 305. We are all proud of our beautiful city and we ought to be willing to give our time, money and energies to make it more beautiful."

The Women's Relief corps will give a tea at the residence of Jasper Edsall, 61 Oliver street, tomorrow afternoon and evening.

PILES CURED WITHOUT THE KNIFE.

Itching, Blind, Bleeding or Protruding Piles. No Cure, No Pay. All druggists are authorized by the manufacturers of Pazo Ointment to refund the money where it fails to cure any case of piles, no matter of how long standing. Cures ordinary cases in six days; the worst cases in fourteen days. One application gives ease and rest. Relieves itching instantly. This is a new discovery and is the only pile remedy sold on a positive guarantee, no cure no pay. Price 50c. If your druggist don't keep it in stock send us 50c in postage stamps and we will forward same by mail. Manufactured by PARIS MEDICINE CO., St. Louis, Mo., Manufacturers of Laxative Bromo-Quinine Tablets.

Mrs. W. R. Park and son, of Toledo, who have been visiting Mr. and Mrs. G. W. Flick, have returned home.

E. W. Grove

This signature is on every box of the genuine Laxative Bromo-Quinine Tablets the remedy that cures a cold in one day

Miss Nellie Patton has returned to Toledo accompanied by her niece, Mildred Flick, after a visit here.

TO CURE A COLD IN ONE DAY

Take Laxative Bromo-Quinine Tablets. 25c.

Mrs. C. M. Mills and Mrs. John Toole left today for visits in New York state.

HOW TO TELL THE GENUINE.

The signature of E. W. Grove appears on every box of the genuine Laxative Bromo-Quinine.

Miss Blanche Jones has returned from a visit in Chicago.

Don't fail to pay your natural and artificial gas bills Tomorrow.

Use Allen's Foot-Ease in Your Gloves.

A lady writes: "I shake Allen's Foot-Ease into my gloves and rub a little on my hands. It saves my gloves by absorbing perspiration. It is a most dainty toilet powder. We invite the attention of physicians and nurses to the absolute purity of Allen's Foot-Ease." Dr. W. C. Abbott, editor of the Chicago Choic says: "It is a grand preparation; I am using it constantly in my practice." All drug and shoe stores sell it, 25c. Samples sent FREE. Address Allen S. Olmsted, Le Roy, N. Y.

WORK OF THE ENDEAVORERS

MANY MEETINGS ARE HELD IN CINCINNATI.

The Various Sessions are Largely Attended and Many Addresses are Heard.

Cincinnati, Ohio, July 9.—The time of the delegates to the Christian Endeavor convention today was occupied mostly by denominational conferences. There were twenty-six of these rallies held in the various churches about the city and they were attended by almost all the delegates and visitors.

The day opened with the usual two daily quiet hour services, conducted by Revs. Floyd W. Tompkins, of Philadelphia, and Cornelius Wolfskin, of Brooklyn, N. Y.

A special meeting was held during the morning at the Central Christian church, where Rev. G. Campbell Morgan, of Baltimore, gave consecutive Bible teachings. Rev. J. F. Carson, of Brooklyn, also spoke, his topic being, "The Holy Spirit."

The personal equipment of Endeavorers and all those who seek to be well provided with all the requisities, both spiritual and temporal, necessary to become successful workers, was a very interesting subject discussed at the Ninth street Baptist church under the direction of Miss Margaret Koch, of Waterville, Maine. She took as her topic, "The Relation of Expression to Power in Christian Endeavor Work."

Many earnest Endeavorers attended who sought advice as to the best ways of their launching into the work in a more vigorous and aggressive manner.

The three great auditoriums were thrown open to the public at 9:30 a. m. for a discussion of "The Twentieth Century Church." Rev. J. H. Garrison, of St. Louis, presided in Auditorium Ohio; Rev. Canon J. B. Richardson, of London, Ont., in Auditorium Endeavor, and Rev. Allen B. Philputt, of Indianapolis, in Auditorium Williston. Five-minute speeches were the order and many were made by the various visiting clergymen. Among the unlimited speakers who addressed the three meetings were:

In Auditorium Ohio—Rev. John Henry Barrows, of Oberlin, Ohio, who spoke on "The Power of Prayer;" Rev. A. J. Lyman, of Brooklyn, "The Power of the Bible;" Marion Lawrence, Toledo, Ohio, "The Power of the Sunday School," and Rev. F. W. Gunsaulus, of Chicago, on "The Power of the Church in the Nation."

In Auditorium Endeavor—"The Power of Christian Endeavor" was treated by Rev. Amos R. Wells, of Boston; "The Power of Evangelism," by William P. Hall, of New York, and "The Power of a Noble Life," by Booker T. Washington, of Tuskegee, Ala.

In Auditorium Williston—Rev. Johnson Myers, of Chicago, treated "On Its Supreme Head;" Rev. James Chalmers, of Elgin, Ill., "Its Place in the Community," and Rev. Wayland Hoyt, of Philadelphia, on "Its Mass Meetings."

The meetings were then adjourned to allow the Endeavorers to join in the noon-day evangelical work in the factory and tenement districts.

SHAMROCK II. WINS.

Rothesay, Firth of Clyde, July 9.—In the first five miles of the racing trial between the Shamrocks this morning, both yachts apparently sailing for all they were worth, the challenger beat the Shamrock I. quite a half mile. The yachts beat out past Cumbrae, in long tacks, the Shamrock II. still opening out until her lead was increased to nearly a mile. The wind then softened and the cup challenger squared away and ran back to her opponent. Reaching up the Firth, the yachts were both helplessly becalmed and a trial was abandoned.

DESPERADO ESCAPES.

Chicago, July 9.—Theo. Johnson, who stabbed Policeman Michael O'Malley Sunday night while the latter was trying to disperse a gang of hoodlums, today escaped from the west North avenue police station. He pried open the door of the cage, crawled into a coal hole and made his way to the street. O'Malley's condition is serious.

BOER PRISONER ESCAPES.

New York, July 9.—One of the Boer prisoners recently taken to Derrill's Island, Bermuda, from South Africa, was a stowaway on the steamer Trinidad, which arrived here today. His name is William S. Duploy. The authorities here sent him to Ellis Island.

A GREAT DEAL DEPENDS UPON YOUR TEETH,

Your personal appearance as well as your health. We make beautiful artificial teeth at $3.00 per set.

$3 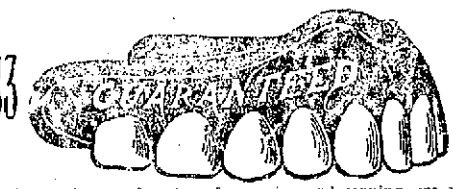 $3

By our improved system of crowning and capping, we restore old, broken down teeth to beauty and usefulness. Bridgework, (teeth without plates), such a boon to humanity is a branch of Dentistry we are especially well equiped to perform, having a gold laboratory for that purpose. Our gold filling department is complete in every respect for the very BEST WORK.

Painless extracting a specialty.

All work guaranteed for twenty years.

UNION PAINLESS DENTISTS

No. 9 East Wayne, Opposite Fruit House.

Ground Floor. Lady Attendants.

GERMAN SPOKEN.

Fine Furniture.
Medium Furniture.
Low Priced Furniture.

The Best Made Goods.
The Best Finished Goods.
The Best Designed Goods.

There is no house in Fort Wayne, no matter how richly furnished, in which you will not find numerous pieces of artistic furniture from our great establishment

There is scarcely a house in Fort Wayne, no matter how plainly furnished, but you will find in it the well-made, lowpriced furniture the people of small means require.

While we have always done the fine trade of Fort Wayne and show ten pieces of fine furniture where any other store in town shows one, yet we have never neglected the requirements of people of moderate and small means.

Foster

Furniture & Carpet Co.

SUMMER RESORTS ON THE

G. R. & I.

"The Fishing Line."

The Passenger Department of the Grand Rapids & Indiana Railway has issued a 36-page booklet, entitled "Michigan in Summer," that contains 250 pictures of resorts in Northern Michigan, interesting information is given about these popular resorts:

PETOSKEY MACKINAC ISLAND
BAY VIEW TRAVERSE CITY
HARBOR SPRINGS NEAHTAWANTA
HARBOR POINT OMENA
WEQUETONSING NORTHPORT
ROARING BROOK NORTHPORT POINT
EMMET BEACH EDGEWOOD
WALLOON LAKE AND OTHER POINTS

It contains a list of hotels and boarding houses in Northern Michigan, with their rates by the day and week, and passenger fares from the principal points in the Middle West.

This booklet will be sent free, upon request to G. L. LOCKWOOD, General Passenger and Ticket Agent, Grand Rapids, Mich.

The summer train schedule goes into effect June 30. Time cards and full information regarding connections, the "Northland Express" with cafe car service, will be sent, and assistance given to plan a comfortable trip via the

Grand Rapids & Indiana R'y.

SHERWOOD MUSIC SCHOOL

Fine Arts Building, 203 Michigan Ave.,

CHICAGO.

William H. Sherwood, Director; W. H. Neidlinger, Vocal; Adolph Rosenbecker, Leon Marx, Violin; Eleanor Sherwood, Harmony. Summer instruction in all branches.

Fall Term Opens Sept. 9th.

CHARLES R. BAKER, Secy.

June22-eod-3m

YOUNG WOMEN

Take Your Meals at the Y. W. C. A.,

51 West Berry Street.

Strangers in the city referred to good boarding places. Meals served on the European plan at reasonable rates. Dinner, 11:30 to 1:30. Supper, 5:30 to 6:40.

THIEME.

THE.... TAILOR.

Fine Suits and Trousers

At Popular Prices.

Suits to order at $18 to $40

Trousers at $5 to $10

Call and examine our stock. No trouble to show goods.

39 E. Columbia St.

J. C. Peltier,

Undertaker and Embalmer.

NO. 17 W. WAYNE ST.

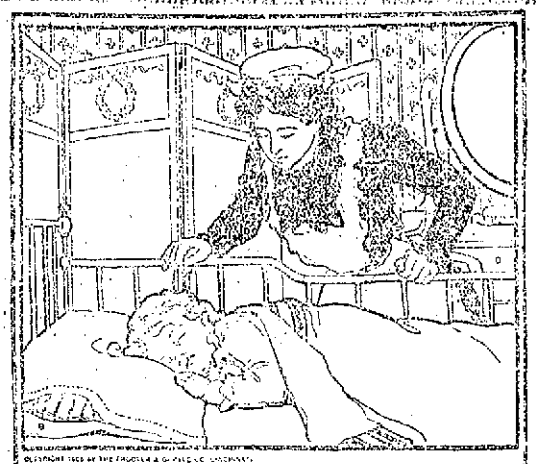

SWEET RESTORERS.

SLEEP cannot be imitated except in appearance, neither can Ivory Soap. There are other white soaps that look like Ivory Soap, this is a penalty which it pays for its great success. But you are not deceived, there is only one Ivory, the others are imitations of its perfections.

99 44/100 PER CENT. PURE.

BUILD KNITTING MILL.

Michael Bailes and J. A. Reichelt, of this city, together with Messrs. Peter Parnin, George J. Bippus, A. L. Beck, Charles Arnold, Heber Harter and Jacob Dick, all of Huntington, are interested in a new enterprise for the Lime City, the Huntington Knitting Mills company, and an organization will be effected as soon as the incorporation papers are returned. The capital stock is $30,000, and a factory 50x150 feet will be erected at once. About 150 operatives will be employed. Mr. Reichelt was foreman of the United Knitting mills of this city, and he will probably be made superintendent of the new factory. Machinery will be imported from Germany and the work of erecting the factory will begin soon.

MONEY TO LOAN.

At lowest rate on furniture, pianos, horses, wagons, carriages, etc., and leave property in your possession.

Payments arranged on the monthly installment plan to suit your convenience.

All business strictly confidential.

Fort Wayne Mortgage Loan Co.,

Room 2, (2nd floor) 44 Calhoun St., Over Mergenthiem's Millinery Store.

OPPOSITE COURT HOUSE.

Buy An.... **Eastman**

THE BEST MADE.

M. L. Jones, 12 W. WAYNE ST.

MRS. W. S. TAYLOR FOUND DEAD

Indianapolis, July 9.—Mrs. Sarah Belle Tanner Taylor, wife of William Taylor, ex-governor of Kentucky, but for more than a year a resident of Indianapolis, died early today from hemorrage, resulting from heart disease. She had been ill for a number of weeks, but her death was unexpected. She was forty years of age and was born at Morgantown, Ky.

How's This!

We offer One Hundred Dollars Reward for any case of Catarrh that cannot be cured by Hall's Catarrh Cure.

F. J. CHENEY & CO., Props., Toledo, O.

We the undersigned, have known F. J. Cheney for the last 15 years, and believe him perfectly honorable in all business transactions and financially able to carry out any obligations made by their firm.

West & Truax, Wholesale Druggists, Toledo, O.
Walding, Kinnan & Marvin, Wholesale Druggists, Toledo, Ohio.

Hall's Catarrh Cure is taken internally, acting directly upon the blood and mucous surfaces of the system. Price, 75c per bottle. Sold by all Druggists. Testimonials free.

Hall's Family Pills are the best.

Don't fail to pay your natural and artificial gas bills Tomorrow.

NEW GROCERY and meat market who gives Green Trading Stamps. J. W. Keller, 293 Maumee avenue. 8-2t

Money to Loan.
—AT—
FIVE PER CENT.
ON FARM AND CITY PROPERTY.
C. B. FITCH.
65 CLINTON STREET.

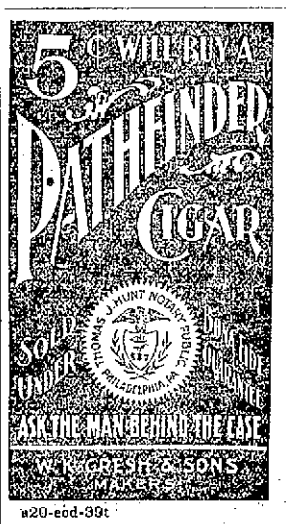

a20-eod-39t

A. Hattersley & Son,
PLUMBERS,
STEAM AND
GAS FITTERS,
43 E. MAIN ST.
FORT WAYNE, IND.

WANTED—Everybody to call up Consumers' Ice Co.; both phones 504. m18-tf

Business = Directory.

UNDERTAKERS.

Klaehn & Meiching,
Undertakers and Embalmers,
No. 30 West Main Street.
Both Phones 228. Fort Wayne, Ind.

INSURANCE.

D. C. FISHER,
Insurance, Real Estate and Loans,
No. 24 West Wayne Street,
Fort Wayne, Ind.

BANKS.

HAMILTON NATIONAL BANK.
Capital, $200,000. Surplus, $250,000.
The Hamilton National Bank will pay interest at the rate of two (2) per cent. per annum on certificates of deposit if left four months.
President—Charles McCulloch.
Cashier—John Mohr, Jr.

White National Bank,
Corner Wayne and Clinton Sts.
CAPITAL, $200,000.
SURPLUS, $75,000.
Safe Deposit Boxes for rent.

LAWYER.
ABSTRACTER OF TITLES.
INSURANCE.
COLLECTION AND LOAN AGENT.
James E. Graham,
Room 16, Bank Block,
FORT WAYNE, IND.
Stenographer and Notary Public in office. 'Phone 615 Main.

LOCAL NEWS.

L. O. Hull is transacting business in Chicago.

Henry Schraum, of Chicago, is visiting in the city.

Mrs. C. Marquard is visiting friends in Auburn.

Charles Wolff, of Wolff Bros., has gone to New York city.

Col. D. N. Foster is transacting business in Grand Rapids.

Ed M. Wilson has returned from a business visit in Wabash.

Miss Gertrude Wilding is visiting her sister in Coldwater, Mich.

Mr. and Mrs. Will Seybold are enjoying an outing at Rome City.

H. S. Vreeland and family are enjoying an outing at Lake George.

Mr. and Mrs. F. B. Davis, of Audubon, Iowa, are visiting in the city.

Miss Beatrice French, of Toledo, is visiting Mr. and Mrs. F. M. Smaltz.

The Misses Anna Baillie and Gertrude Wortman have gone to Buffalo.

Miss Mary Heustis has returned from a visit with friends in Chicago.

Harry Bogart and Mort Tigar have returned from an outing at Rome City.

Fred Davidson has returned home to Chicago after a visit with friends in the city.

The Misses Tillie Roth and Clara Fry have returned from a visit in Rome City.

Miss Anna Moran has taken a position as stenographer with the Toby Glove company.

T. M. Lloyd and sistess, Mrs. Parker and Miss Lloyd, have gone to Mackinac for an outing.

Mrs. Fred Miller, of Elm street, is confined to her home as the result of a fall in which she broke her arm.

The semi-annual election of officers will occur at the meeting of the Women's Union Label league tonight.

Mrs. K. K. Wheelock and daughter, Ruth, have gone to Rome City to occupy their cottage for the summer.

The Misses Helen Welch and Bertha Maxwell, of Springfield, O., are the guests of their uncle, C. A. Hartman.

Mrs. Charles Fellows and son, Russel, have returned home to Chicago after a visit with Dr. and Mrs. B. V. Sweringen.

Miss Ethel Elvin, of Huntington, was here Monday at the bedside of her sister Bessie, who is ill at St. Joseph's hospital.

C. C. Foster, a druggist of Warsaw, was a visitor in the city yesterday. He was here to consult with Dr. A. F. Buchman.

Miss Lillian Ballou, of Huntertown, has completed a course in harmony in the Conservatory of Music and has received a diploma.

The Misses Minnie and Anna Sessler, daughters of Peter Sessler, of Grand street, have gone to Sandusky, O., to visit Mr. Sessler's mother.

The Ladies' Progressive Aid society will meet with Mrs. Frankenstein, at 503 East Washington street, Wednesday afternoon at 2:30 o'clock.

Mr. and Mrs. Frank Singrey have gone to Milwaukee, where Mr. Singrey will attend the national convention of wholesale saddlery dealers of the United States.

Miss Aneta Bibbins, an accomplished vocalist residing in Warsaw, was operated on today in this city by Dr. White for the removal of a number of growths in the nasal passages.

Miss Alice Foster will give a dance at Robison park this evening in honor of Miss Alice Stahl. Miss Stahl will be the complimented guest at a luncheon given by Miss Foster Thursday night.

Judge and Mrs. O'Rourke, Miss Helen O'Rourke and Master Edward left yesterday for Macatawa Park, Mich., to spend the summer. Miss Clara O'Rourke is visiting Miss Agnes Fairbanks for a few days and will leave this week to join her parents.

Deputy County Treasurer Adolph Schulte and wife have gone on a trip to California and other western points and expect to be absent about six weeks. While in California Mr. Schulte will look after a fine fruit farm he has under cultivation at Riverside, Cal.

Drs. C. C. F. Nieschang and R. Parks Whitie yesterday performed a difficult operation on 10-year-old Charles Finks, son of Mr. and Mrs. G. B. Finks, for the removal of some powder grains from the lad's eye. A cannon exploded prematurely July 3 filling the lad's face, eye and neck with powder.

Barney Colney, a peddler, employed by the Baum commission house, was seized with a fit yesterday and fell from the left of the barn to the first floor, dislocating his shoulder, and sustaining painful injuries about the head and body. He was taken to St. Joseph hospital, where Dr. Dinnen attended him.

The engagement of Miss M. Eliza Connett, of this city, and Louis H. Fielder, of Albuquerque, N. M., is announced. The wedding will take place July 14th in the Episcopal church at Albuquerque. Miss Connett is well known in musical circles in Fort Wayne and is a contralto singer of great promise. She is the daughter of Mr. and Mrs. M. T. Connett. Mr. Fielder is superintendent of the largest steam laundry in Albuquerque. No cards.

NEW BATTERY OFFICERS.

A meeting of Battery B was held in Saengerbund hall last night to elect a successor to Lieutenant Fred Meyers, resigned. The election resulted as follows: Second Lieutenant O. S. Jones was elected first lieutenant to succeed Fred Meyers; Sergeant W. F. Meyers was elected second lieutenant to succeed Mr. Jones. The following appointments were made: Corporals Clark, Sullivan and Gross raised to sergeants; Privates Farmer, Schraum and Newman raised to corporals; Private Farmer made bugler.

TRADES COUNCIL MEETS.

A meeting of the Trades and Labor Council was held last night and considerable routine business was transacted. It was reported that the laundry workers were ready for organization and a meeting of the employes of the laundries will be held Friday night for the purpose of organization. Credentials of delegates from the Shovelers' and Diggers' union were accepted. Clerks' union No. 288 reported that a number of grocers were not closing early, and they were instructed to take fitting action in the matter. A meeting will be held next week for the purpose of organizing the beer bottlers. The matter of bringing to the city Leon Greenbaum, a labor orator, came before the council, but no definite action was taken.

NEWS OF THE POLICE.

There were no arrests during the past twenty-four hours and consequently no police court this morning.

There is considerable speculation concerning the successor of Officer Romy as stationmaster. The aspirants are supposed to be Officers Terry, Collins and Spillner, with chances largely favoring the first named. If a night man is appointed it will leave a vacancy on the force which will be supplied from the list of several hundred or so applicants on file in the superintendent's office. If a day officer should be appointed, then a night man will be advanced to the day force, but the vacancy will remain just the same.

E. Alteman, a contractor, reported that a number of whitewash brushes had been stolen from a new house building on Melita street.

The thirteen-year-old daughter of Dennis Monahan, living at 65 East Jefferson street, was badly bitten by a dog on Barr street yesterday afternoon. The dog was found to belong to an Italian fruit vender on Harrison street and will be killed.

The police were yesterday evening called to disperse a lot of hobos who had collected in the vicinity of the Bash packing house. On the approach of the officers the whole gang jumped aboard a slowly moving freight train on the Nickel Plate which happened to be passing at the time.

Last evening, on the arrival of the eastbound limited on the Pennsylvania road, a rather smooth-looking colored man stepped from the train and was airing himself on the platform. A half-dozen fresh youths of the city commenced to guy him and referred to him as a "coon" and a "nigger." He stood for "coon" all right, but "nigger" wouldn't down, so he just waded in and cleaned up the entire party. The officer who made the report says that he did not see the fracas, but from all accounts the stranger did a very good job.

Superintendent Gorsline writes from Chicago that the course of instruction he is taking in the identification bureau and on the Bertillon measurements is the most reaching and thorough it is possible to imagine. He says that the work is hard and tedious, but the beneficial results will be almost incalculable to a man in the profession he is engaged in. He will not return before Saturday and possibly a day or two later.

Judge Louttit is still in Chicago, where he is superintending the production of a book which he has written.

ARE YOU GOING TO NEW YORK?

Beginning on July 1st the Nickel Plate road will sell excursion tickets to New York city at reduced rates, with a liberal stop off allowed at Buffalo to visit the Pan-American exposition. No excess fares are charged on any of our trains. Tickets may be procured good going and returning via different routes if desired. Write, wire, 'phone or call on nearest agent, or C. A. Asterlin, T. P. A., Fort Wayne, Ind., or R. J. Hamilton, Agent, Fort Wayne, Ind.

18,20,25,27,J2,4,9,11&w4t

Two Trains for Rome City, Commencing Sunday, June 23rd, at 6;30 and 8:30 a. m. Returning leave Rome City at 7:00 p. m. Sunday and 7:00 a. m. Monday.

J. W. Bell is attending the wholesale saddlery dealers' convention in Milwaukee.

SHIP A TOTAL WRECK.

St. John's, N. F., July 9.—The British steamer Delmar, from Dundee, June 20, which struck on a reef in Blackhead Cove yesterday, during a dense fog and then went ashore at Renews, on the east coast of Newfoundland, is a total wreck today. She listed and sank during the night and is now full of water. The crew left here at midnight. The captain and chief officers remained after the others, but were forced to abandon the vessel later. The crew will be taken on board the Steamer Glencoe, due to arrive here this evening.

JANGLING NERVES.

Are you irritable? Do you sleep badly? Is it hard to concentrate your thoughts? Is your appetite poor? Do you feel tired, restless and despondent? Try Lichty's Celery Nerve Compound. It will do you more good than anything you have ever tried. Sold by Dreier & Bro., corner Calhoun and Columbia streets.

Tomorrow is the last day to pay your natural and artificial gas bills without penalty.

FOR RENT.

FOR RENT—Nicely furnished rooms at 24 W. Berry St. Jy9-1m

FOR RENT—Three unfurnished rooms. Inquire at 41 E. Superior St.

FOR RENT—Flat, second story, No. 50 Harrison street. Inquire at the Old National bank. 6-29-tf

FOR RENT—Nicely furnished rooms. Apply Mrs. Fitzgerald, 39 West Washington street. 7-1-tf

FOR RENT—Nicely furnished rooms, with bath. 22 West Main street. Home phone 1316. 3-6t

FOR RENT—No. 247 East Wayne street, and 3 large rooms, 68 Barr street, by Fred J. Hayden. 6-25-tf

FOR RENT—Two furnished front rooms for light housekeeping. Inquire 121-123 West Jefferson St. 3-tf

FOR RENT—Room, with or without board, including bath. Day boarders wanted. Mrs. Keller, 46 W. Wayne. 15tf

FOR RENT—A few desirable residences, will be shown on application. W. E. Doud, over Old National bank. 7-tf

FOR RENT—42 Maumee Ave.—Reasonable. Call there. Eight rooms and a bath room, electric lights and other conveniences. 7-8-tf

FOR RENT—Furnished rooms on first and second floors, with board; bath and all conveniences. Day boarders wanted. 20 E. Washington St. 5-15-1m

FOR RENT—a 7-room house; gas, city and cistern water, at northeast corner East Third and North Calhoun street. Inquire No. 50 West Superior street, upstairs. 8-3t

FOR RENT—A suit of beautifully furnished rooms, suitable for light housekeeping or two gentlemen; with bath and all conveniences; no children wanted. Address S. J. B., General Delivery. 29-tf

FOR RENT—Lodge room can be had by parties desiring it on either Wednesday or Friday evening at very reasonable price; nice dancing floor in same building to rent on any Saturday afternoon or evening. Telephone 1032, new phone. 10tf

FOR RENT—Double store room in Foster block, 45x150 feet, fronting on both Court and Clinton streets, now occupied by the Keitler Furniture Co. The basements are finished and floored and can be used for additional salesrooms; ceilings high and not a dark spot in the stores. Rent $1,500 per year. Possession September 1. Apply to the Foster Furniture Co. J1-1m

MONEY TO LOAN—Money to loan at 4½ and 5 per cent, with privilege of partial payments; also money loaned on personal security; property for sale. P. A & F. P. Randall, Bass block, Fort Wayne. d-wtf

LOST.

LOST—On Calhoun street Saturday, an enameled four-leafed clover brooch. Reward paid for its return. Dr. Crull, Calhoun and Columbia. 9t2

DENTISTRY.

DENTISTRY.
Painless Dentistry. Warranted Work. Moderate charges. Get the best.
U. S. Dental Parlors,
Drs. J. A. & J. W. Williams, Mgrs
'Phone 1178.
88 Calhoun St.

PROFESSIONAL.

DR. MARY WHERY,
PHYSICIAN AND SURGEON.
Office and residence, 26 Madison St. Specialty:—Disease of Women. Telephone 470. Office hours, 9 a. m., to 3:30 p. m., and 7 to 8 p. m.

WANTED.

WANTED—Young lady to travel. Address, I. F., this office.

WANTED—Two men to work on farm. Apply at S. Bash & Co.

WANTED—Girl for housework. Mrs. Horace Mariotte, 142 W. Washington St. 7-8tf

WANTED—Work on farm by man and wife. Address, "A.," care Sentinel. 9t2

WANTED—Experienced waitresses; good wages; at Hotel Benton, Findlay, O. 9-2t

WANTED—Experienced overall makers; steady employment. Apply at Hoosier Mfg. Co. 7-8-1m

WANTED—Four good agents to canvass city; salary guaranteed. Address, G. T. A., this office.

WANTED—By family of two, small house and barn. Address, stating price, Rev. L. R., 163 Lafayette St. 9t2

WANTED—If you want to borrow money see "ad" on second page, first column. Room 8, Arcade, upstairs. 18tf

WANTED—All kinds of cement work; guaranteed. Bridges & Foltz, 80 Calhoun Street; upstairs. Phone 414. 6-7-1m

WANTED—A good girl for general housework; small family; good wages. Apply to Mrs. Thos. Hall, 43 Hendricks street. 8-2t

WANTED—A good girl cook, must come well recommended, good wages. Apply to Mrs. C. H. Worden, 279 Fairfield ave. 28-tf

WANTED—Young men, our illustrated catalogue explains how we teach barber trade in eight weeks; mailed free. Moler Barber College, Chicago, Ill. 6-6t

WANTED—Ladies and gentlemen to start in a money making business with my new patent in every county and state. Call on Mrs. Long, 64 Barr St. 7-8-1m

WANTED—Middle aged gentlemen and hustling young ladies to show goods in city and out of city. A long situation for good people. O. Comstock, care this office. 4t6

WANTED—Ladies, consult Mme. Place, M. B. C., in regard to your facial blemishes, 88 W. Wayne St. Electric bath, beauty culture, manicure and hair dressing parlors, for ladies only. 2-28-tf

WANTED—Mrs. Fitzgerald's employment office, 39 W. Washington st., has a number of nice places awaiting for girls; good wages. Apply at once. Have a colored coachman with good references. 10-tf

WANTED—An experienced traveling man; one acquainted with the dry goods and notion business; for a first-class territory with an established trade. The Shaw & Sassaman Co., Toledo, O. 9-3t

WANTED—Ideas: The right thing for transferring parcel freight from steamships to railroad stations is wanted in New York. W. G. Burns, Patent Attorney, 30 Calhoun St., Fort Wayne, Ind.

WANTED—Every man, woman and child to call at the Citizen's Trust Company, corner Berry and Clinton, and ask for one of the handsomest banks, furnished to all who desire to save money. Capital, $200,000. Interest paid on deposits. 8tf

WANTED—Cancers, tumors, birthmarks and all morbid growths removed without the use of surgeon's ghastly knife. One application does the work. Cure guaranteed. Dr. Zimmerman, Sanitarium, 38 West Wayne street, corner Harrison, Fort Wayne, Ind. 2-26-tf

FOR SALE.

FOR SALE—A good Sentinel route. Inquire, 84 Van Buren St. 8t3

FOR SALE—A fresh milk cow. Enquire at No. 2 Hillside avenue. C. S. Hale. 9-6t

FOR SALE—At a bargain, new 7-room house on Fox St., near DeWald; has electric lights, water and gas; full lot. W. E. Doud. 7tf

FOR SALE—At 42 Maumee Ave.—Good and at low price—1 oak book case and writing desk combined; dining room set, tables, heating and cook stoves, mirrors, ice box and bedstead, etc. 7-8tf

FOR SALE—To devote my entire attention to my wholesale paper business I will sell my retail confectionery store; good paying business. I. G. Stafford, 101 E. Wayne St. 9tf

FOR SALE—Oh! Yes it is true that I have houses and vacant lots to sell in any part of the city, cheap; can suit you anywhere if you call on R. Stahl, 260 E. Lewis St. or call Home phone 1634 Main. 5-4t

FOR SALE—Or Exchange—Four 40-acre tracts; 25 acres, 7 miles from city; 10 acres, 3 miles from city; 10 acres, 7 miles out; 13 acres, 5 miles out; 10 acres, 6 miles out; 7 acres, 2 miles out; one 5-room house, No. 7 Summit St., $1,250. Inquire of R. C. Niswonger & Co., 18 Harrison St. 4m26d&wtf

FOR SALE.

FOR SALE—Lady's bicycle; cheap. 68 W. Jefferson.

FOR RENT—Nicely furnished room. Inquire 24 W. Berry St. 6-1-1m.

FOR SALE—Cheap a fine 6-foot show case. Apply Corner Cigar Store, Wayne and Calhoun. 9-2t

FOR SALE—A nice 6-room house with barn on Harrison, near Creighton; price cut to $2,200. W. E. Doud. 7-tf

FOR SALE—I have a great bargain on W. DeWald; is owned by heirs and will go at reasonable offer. W. E. Doud. 7-tf

FOR SALE—Good 8-room house and 36-foot lot on E. Lewis St.; pavement paid; price reduced to $2,600. W. E. Doud. 7-tf

FOR SALE—Why not buy a lot in the Vesey addition, on Broadway, and double your money? W. E. Doud Agent. 7-3tf

FOR SALE—I will sell nice shady lots in Vesey's addition at $10 per month at same price as cash. W. E. Doud, Agent. 7-3tf

FOR SALE—Choice lots on Park ave. and on Broadway, now going at $400; must advance in price. W. E. Doud, agent. 7tf

FOR SALE—If you want money on personal security see "ad" on second page, first column. Room 8, Arcade, upstairs. 18tf

FOR SALE—Either of five modern residences between Williams grove and Reservoir lake at $2,200 to $5,000. W. E. Doud. 7-tf

FOR SALE—A grocery and saloon, doing a good business; reason for selling, other business. Address Box 14, care Sentinel. 6-5tf

FOR SALE—New 7-room house, in central west end; with bath complete. Price, $2,650. W. E. Doud, over Old National bank. 7tf

FOR SALE—Eight-room house; open stairs; lot 32x150; water, gas, sewer; price $1,400. Val Rochell, 23 Court St. Telephone 49 Main 5-16-tf

FOR SALE—The best lots in the most beautiful addition; for particulars ask about the Vesey addition. W. E. Doud, Agent, over Old National bank. 7-3tf

FOR SALE—Good seven-room house and 38 foot lot on Grace avenue, $1,100; also six-room house on Fox street at $800; both must sell. W. E. Doud. 7-tf

FOR SALE—Vesey addition lots, on Broadway; will soon be on car line; present prices will then advance; certainly an easy proposition. W. E. Doud, Agent. 7-3tf

FOR SALE—Newly remodeled 8-room residence; thoroughly modern; pays 9 per cent on $2,500; near electric works; and will only be sold as an investment. W. E. Doud. 7tf

FOR SALE—8-room house, with bath, lights and furnace; within 2½ blocks of postoffice; only $3,100. W. E. Doud, over Old National bank. 7-tf

FOR SALE—Any kind of reasonable terms granted on choice lots in Vesey's addition, on Broadway; first choice to buyers now. W. E. Doud, Agent. 7-3tf

FOR SALE—That handsome block of ground fronting on Broadway, Savilla avenue and Home avenue (the apple orchard); price, $4,000, small payment, long time. Apply to Henry M. Williams, East Wayne St., opp. High school, or to any real estate agent. 7-6-tf

FOR SALE—A brick store on Main St., $3,300; will rent $25 a month. A 5-room house on Hugh St., $900. A 5-room house on Boone St., $1,050. A 7-room house on E. Williams St., $2,100. A 7-room house on Esmond St., a bargain. A 6-room house on Erie St. Twenty-two acres two miles from city limits, a bargain. A 6-room house on Cass St., $1,650. John T. Wagner, Real Estate and Loans, 23 Court St. 1-11-tf

FOR SALE—Lot, 198 feet front by 350 feet deep; on Maple Ave.; one of the finest locations surrounding Fort Wayne; good buildings, fruit trees and shrubery; natural gas. Anyone wishing a suburban home could have no better location. Lot on Clinton St., between Wayne and Washington Sts.; 75 feet front by 110 deep; good dwelling thereon. Two-story frame dwelling, 7 rooms, stable, natural gas, full lot, for $1,500; located on E. Leith St. Schrader & Wilson, first floor, 7 Court St. tf

FOR SALE—Lots 23, 24, 25, 26, on Huffman street, north side, extra high lots overlooking town to the south; street car extension expected this season or next, and is proposed to change name Huffman street to Huffman avenue; price of lots, $700 each; small payments, long time; also for sale, farther west, 18 lots platted as "Huffman Heights Addition" (the grove) corner Huffman and Andrew streets; price, $4,000, for entire plat, small payment, long time to suit; a rare bargain. Apply to Henry M. Williams, East Wayne St., opp. High school, or to any real estate agent. 7-6-tf

Absolutely Harmless. Cures on the Spot.
BROMO-PEPSIN
"Note the Word Pepsin."
CURES Headache, Sleeplessness, Indigestion, and Nervousness.
All Druggists, 10c, 25c and 50c.

The Evening Sentinel.

BY E. A. K. HACKETT.

TUESDAY, JULY 9, 1901.

TONIGHT.

Machinists—No. 70 meets at 138 Calhoun street, third floor.
Plasterers—No. 70 meets at Pearl and Harrison streets, second floor.
Steam Engineers—No. 19 meets in K. of L. hall.
Clerks—No. 10, Retail Clothing, meets in Vordermark's hall.
Women's Union Label League—No. 17 meets at 62 Clinton street, third floor.
Master Builders—Regular meeting.
Contracting Painters and Paper Dealers—Meet corner Clinton and Berry streets.
Boilermakers—Meet at 138 Calhoun street.
City Council—Monthly meeting in city hall.
Sons of Veterans—Col. E. S. Walker Camp, regular meeting.
Board of Safety—Meets in city hall.
Lodges—Grand Fraternity; Order of the Red Cross; Fort Wayne, No. 116, K. of P.; Fort Wayne, No. 1, Daughters of Workmen; Edwards Camp, No. 3127, Modern Woodmen; Wayne Castle, No. 2, Knights of the Golden Eagle; Degree of Honor, No. 2; Home, No. 342, I. and A. M.; Deborah, No. 110, D. of R.; Darius Council, Princes of Jerusalem.
Robison Park Theater—Vaudeville.

It begins to look as though Mayor Thomas Taggart would be seduced into another race for the Indianapolis mayoralty. When Thomas says no he says it as woman says it, only more so, perhaps.

As you think of it, it may strike you that there is more than a compliment to Chief of the Weather Bureau Moore in the attack New York papers are making on him, in which he is somehow held to blame for the fierce weather of last week and week before. Not to every wind engineer is such power ascribed. Chief Moore perhaps can get even by pressing the same button again.

An epidemic of smallpox, cholera, yellow fever or the like, that has slain a thousand persons in the brief space of a week, in New York or some other city of its class, would throw the people into uncontrollable panic. Yet in Greater New York during the week from June 29 to July 6 a thousand persons died of causes directly attributable to the intense and unremitting heat. Fair weather may be very fatal at times.

The finish of the coming cup races may be seen even at this distance. The trial races on the other side of the Atlantic have made tolerably clear that the Shamrock second is no better if she is as good as the old cup challenger. On this side the Constitution has proved her vast superiority over the Columbia, defender in the races two years ago, while the Lawson yacht appears to be wholly outclassed. That Sir Thomas Lipton is not going to "lift" the America's cup this year is about as near a sure-thing prediction as any unverified prophecy can be. And more's the pity, too, for every sport-loving American, while fondly hoping the cup may always remain on this side, wants to see American yachts always triumphant over competitors that can make the races true contests. However, we build the best boats we can on this side, and if Britons can't match them nothing can be allowed for that.

Again the country is in the throes of a discussion as to the identity of the officer of the navy department who wrote the famous order to Admiral (then commodore) Dewey to find and destroy the Spanish fleet in the Philippines. Secretary Long declares that God alone knows the man who wrote the order. Admiral Crowninshield modestly asserts that he wrote it. Doubtless there are others who did. But what does it all amount to? It was no very difficult matter for a naval bureau officer snugly ensconced in a comfortable office in Washington to write and dispatch such an order. It was the thing to do and an easy thing to do. Let us not in the stress of this mighty controversy forget some facts more important and historic. The order was written and sent, by whom it makes no difference. It was received and gloriously executed by Admiral George Dewey, who pursuant to the command from Washington found the Spanish fleet, defeated and sunk it and won one of the most stupendous and contingent victories recorded in the annals of warfare on the seas, and that, too, without the loss of a man or a ship. What Dewey did is worth remembering. Who penned the order telling him to do it is an issue best settled by dropping it.

Bloomington, Ill., has an annual fishing-fest, when the whole town suspends business and hies itself to the banks of a lake about the area of the pond in Swinney park, there to make havoc among the fish. The annual event came off the other day and some five thousand persons joined in the crusade against the finny tribe. But no one caught a fish and it is even asserted that no one got the encouragement of a bite. It has since developed that the night previous to the angling festival miscreants of infamy indescribable gave the fish a banquet without the intervention of fishhooks, gorging them to satiety, so that when the anglers gathered to depopulate the waters the fish were at the bottom of the lake slumbering off the effects that follow gluttony. It was a mean trick that just retribution should quickly follow.

WHAT GENERAL MILES SAYS

A HIGH TRIBUTE TO BUFFALO BILL'S WILD WEST.

Murat Halstead Declares Everybody, Old and Young, Should See the Great Show Once More.

Gen. Nelson A. Miles says: "It is a question of the spectator who stops to analyze Buffalo Bill's exhibition as to whether it excels an entertainment or instruction. In what it essays in both lines, it goes to the limit of practicability and the answer to the question consequently depends on the character of the one analyzing."

Murat Halstead has a terse and practical way of putting things, which is aptly illustrated in the following editorial remarks:

"Buffalo Bill's Wild West show will not last forever. Even the wild west is rapidly passing away. Buffalo Bill himself is probably not physically immortal, though of everlasting fame. 'We have with us,' as the toastmaster says in after-dinner speeches, Buffalo Bill himself, on his old stamping ground. All the old folks and mature citizens should see him once more, and as for the children, the Wild West show is indispensably educational as well as charming amusement. It is somebody's crime if all the children do not see it."

As Colonel Cody will soon be in this city, none should fail to have their children see the grand parade, where so much is crowded into a single display and where the children may see the representatives of all nations. On no occasion in the world's history were so many races or nations represented at one place. Besides the many peoples of former years, Boers from the Transvaal and Canadians who fought in South Africa have been added as the latest celebrities who have gained fame as soldiers and horsemen. A selected crew from the United States life saving service will also be very instructive, and the grand battle for the relief of Pekin will make a grand picture of the costumes of the assembled allied forces by the soldiers from the armies representing them.

COLDS MELT AWAY

If you use Krause's Cold Cure. Prepared in convenient capsule form they are easy to take and effect a speedy cure of the most obstinate cases. Price 25c. Sold by Dreier & Bro., corner Calhoun and Columbia streets.

ONE CENT A MILE TO BUFFALO.

Via the Nickel Plate road, good going on July 2, 9, 16, 23 and 30th, and returning within three days from date of sale. Write, wire, 'phone or call on nearest agent, or C. A. Asterlin, T. P. A., Ft. Wayne, or R. J. Hamilton, Agent, Ft. Wayne, Ind.

25tu&th10-w5t

The summer term of the International Business college opened Monday with an attendance of over sixty pupils. Tis is the largest attendance for the summer term in the history of the college.

CHAS. DUNN HELD FOR MURDER

(Continued From First Page.)

examination of his property, and particularly of the cistern; that he became very angry about it and at first refused to allow anything of the kind and only yielded when it was made clear to him that they had come for that purpose and intended to do it whether they had his consent or not. Then Dunn said that one or two might come, but they would find nothing there. The testimony of other witnesses for the most part corroborated that of Messrs. Warcup, Ballou, Noonan and Fair.

SOME CONTRADICTIONS.

Dunn testified that the hired girl had been instructed to keep track of Alice whenever she was in the house; that she was meddlesome; also to keep her out of the garden, because Mrs. Dunn, who is an invalid, was jealous of some strawberries and a few cherries on a tree, and was afraid Alice would get them. Miss Sampleton says she was never instructed to watch Alice in regard to those things; did not hear strawberries or cherries mentioned.

Dunn admitted having told people, including two deputy sheriffs, that he had searched his premises, giving as his reason that he feared the result of the excitement of a search upon Mrs. Dunn, who has been mentally afflicted for some time.

DR. GREENWELL'S TESTIMONY.

Dr. Greenwell, of Huntertown, who was called into the case Sunday evening by Coroner Barnett, testified that he had examined the body of Alice Cothrell externally and found no lacerations or cuts about the body made prior to death; there was one contusion on the right limb below the knee that had existed long enough to become bluish in color, and was consequently not received by falling into the cistern.

Further examination revealed the thyroid region of the neck engorged and distended with the left thyroid gland slightly enlarged, indicating compression of the neck by pressure on either side of the thyroid cartilage. The doctor then told of the discoveries which indicate an attempt at criminal assault shortly before death.

LUNGS FILLED WITH AIR.

Examination of the lungs showed them to be completely filled with air throughout, and no water either in the throat, trachea or lung tissue. It was impossible to expel any water from the thoracic cavity, though the child had been lifted out of the cistern head first, laid upon her back and never turned over, and there was no opportunity for accidental drainage. For that reason Dr. Greenwell expressed the opinion that the child had been asphyxiated by pressure of the hand, and that life had been extinct prior to introduction to the water.

There is said to have been considerable additional testimony by these and other witnesses which will be brought out when the case comes to trial.

THE DEATH CERTIFICATE.

The certificate and record of death as prepared by Coroner Barnett for the board of health is as follows:

"I hereby certify that she (Alice Cothrell) died on July 2, 1901, about 1:15 o'clock p. m., and that to the best of my knowledge and belief the cause of death was as hereunder written.

"Disease causing death—asphyxiation.

"Immediate cause of death—choked with a hand.

"Post mortem—yes; thryoid region indurated and engorged; lungs crepatus and free of any water.

"Witness my hand this 9th day of July, 1901.

"W. Wynn Barnett, Coroner.

FUNERAL TOMORROW.

The remains of Alice Cothrell, which have been lying at the home of the parents in Wallen since soon after they were found Sunday evening, will be laid to rest tomorrow. Funeral services will be held at the residence at 10 o'clock.

COVERED THE CASE.

The coroner's examination was most exhaustive, and those familiar with the situation believe it almost impossible that the child could have fallen into the cistern accidentally. The cistern, a large one, is located beneath the kitchen at the Dunn home, and is covered with a board top with sliding lid fourteen inches under the floor. The opening in the floor itself is the space between the joists, which are sixteen inches apart, and the opening is twenty and one-half inches long. The opening in the cistern top seems to extend longest north and south, while in the floor it is directly opposite, the longer opening being east and west. The space between the floor and the top of the cistern is about eighteen inches. It is pointed out that there would be small chance for a child falling in one opening without being able to catch herself upon the second platform. And in the event of such a fall some bruises would almost certainly have been present upon the body, which was not the case.

DUNN WELL KNOWN.

Charles Dunn, the accused man, is perhaps sixty-five years of age, and is widely known all over the county, where he has spent almost his entire life. He formerly resided in Lake township, and has been engaged in the sawmill business for many years. He owned the old Dunn sawmill on the Goshen road, later moved to Fort Wayne, and for several years owned the mill along the old feeder canal near the electric power station, and resided on Spy Run avenue. Some months ago he removed to Wallen and has been operating a mill there. He is a man of considerable means, and owns among other property a fine farm in Lake township. His wife has been mentally afflicted for several years. There is one son, William Dunn, who resides in this city.

The officers say that Dunn has before been connected with some unsavory suspicions regarding young girls, and that upon one occasion he was up before the grand jury, but no incriminating evidence could be found, and nothing ever came of the case.

RETAINED AN ATTORNEY.

Through the ordeal of the past two days Dunn has retained a marked composure, and at the jail he had very little to say beyond asserting his innocence. Early this morning he sent for Attorney Henry Colerick, and the two were in conference in Dunn's cell at the jail during the greater part of the forenoon.

A reporter for The Sentinel who called at the jail today was very pleasantly greeted by the prisoner, but he declined to discuss the case, merely remarking:

"I have nothing to say except that I am innocent. I do not know what I could say, for I know absolutely nothing about the disappearance of that girl."

Dunn says he is 61 years of age, though he has the appearance of being somewhat older, and while it is evident he realizes the seriousness of the charges against him, he is perfectly composed.

AFTER NEW EVIDENCE.

It is stated today that Coroner Barnett learned of some additional circumstances in the case which are regarded as important, though the officials decline to disclose the nature of the discoveries. Coroner Barnett, Prosecutor Emrick and Stenographer Fonner went to Wallen at 4 o'clock this afternoon to look up additional testimony.

AMBASSADOR WHITE TO QUIT

WILL RESIGN POST AT GERMAN CAPITAL.

Oft Denied Report is Reiterated—Son of the Diplomat Takes His Own Life.

Berlin, July 9.—Although the United States ambassador, Andrew D. White, quite recently denied to the correspondent of the Associated Press here that he intends to resign, the correspondent now learns from a close personal friend of Mr. White that he will resign next year, upon reaching his seventieth year.

Mr. White's decision to resign was taken before the news of his son's suicide yesterday reached him, but it is believed that the son's death renders Mr. White's decision irrevocable.

Mr. White is at present staying at Sassnitz, Island of Ruegen, in the Baltic. Therefore he was personally inaccessible to the correspondent of the Associated Press.

SON COMMITS SUICIDE.

Syracuse, N. Y., July 9.—Frederick D. White, son of Andrew D. White, United States ambassador to Germany, committed suicide at 5:30 o'clock yesterday afternoon at his home in this city. Prolonged ill health and a persistent and exhausting nervous disease is given as the only possible explanation of his act. Mr. White had appeared to be in usual health during the day and had attended to matters of business in the management of the White estate. He was alone in the house with the servants during part of the afternoon. Mrs. White returned shortly after 5 o'clock and found Mr. White dead in the bath room. A bullet from a rifle had passed through his brain and death had been instantaneous. No one heard the shot.

Some eighteen years ago, on completing his course at Columbia law college, Mr. White had a severe attack of typhoid fever from which he never recovered.

Frederick D. White was the only son of Ambassador D. White. He was born in Ann Arbor, Mich., December 15, 1859. He was educated at Cornell university, and also in the University of Berlin, Prussia. He studied in Columbia law college, New York, and afterward practiced his profession in this city. Much of his time in later years had been devoted to the management of property owned by himself and father.

Try The Sentinel Want Column.

We'll Buy It Back

If Wetmore's Best don't suit your taste the dealer will give you back your money. The first chewing tobacco ever sold under a guarantee. The best value in tobacco, because you don't pay for premiums you don't get.

Wetmore's Best

You're sure to like it.
Just tobacco—no premiums.

If your dealer has not Wetmore's Best, send us 50 cents for a pound plug.

Remember the Umbrella Brand.
M. C. WETMORE TOBACCO COMPANY,
St. Louis, Mo.
The Largest Independent Factory in America.

Sick Headache

is the result of arrested physiology of the stomach, liver or bowels, and is one of the first symptoms of constipation. Those who suffer with sick headache frequently resort to the use of headache powders, irritating cathartics, which it is true do relieve headache by dulling the sensations of the sympathetic nerves, but such medicines **never remove the cause**, and to be candid, are really dangerous, death having been known to occur directly from their use.

Dr. Caldwell's Syrup Pepsin and Herb Laxative Compound

taken as directed when there is no headache will prevent it and put the organs of digestion in such a perfect condition as to forestall the suffering which attends this common and distressing affection.

Dr. Caldwell's Syrup Pepsin is a "corrective laxative" and not a "cathartic laxative." Throw away headache powders, pills and irritating purgatives. Buy a bottle of Dr. Caldwell's Syrup pepsin today. It is pleasant to take and sure in effect.

All Druggists 50c and $1 bottles. If it should happen your druggist does not sell it we will send an interesting book and sample FREE.

PEPSIN SYRUP COMPANY, Monticello, Ill., U.S.A.

The Junior Christian Endeavor society of the West Creighton avenue Church of Christ will give an ice cream social this evening at the home of the pastor, 228 Fairfield avenue.

IF YOU HAVE HEADACHES

Don't experiment with alleged cures. Buy Krause's Headache Capsules which will cure any headache in half an hour, no matter what causes it. Price 25c. Sold by Dreier & Bro., corner Calhoun and Columbia streets.

COACH EXCURSIONS TO THE EXPOSITION

At Buffalo via the Nickel Plate road at one cent a mile every Tuesday in July, good returning within three days. Write, wire, 'phone or call on nearest agent, or C. A. Asterlin, T. P. A., Ft. Wayne, Ind., or R. J. Hamilton, Ft. Wayne, Ind.

25tu&th10-w5t

DR. R. P. WHITE,
EYE, EAR, NOSE AND THROAT. SURGEON
Office, White National Bank. Room 4 and 5
GLASSES ADJUSTED
Office hours are 8 to 12; 1:30 to 4. (Other hours by appointment.) Home phone, office 776, residence 774

Here Are Bargains for You.

Fine Quadruple Plated Tea Sets, $4.50.
Quadruple Plated Cracker Jars, $1.40.
Butter Dishes, from $1.00 up.
Rogers & Bros.' Berry Spoons, $1.10.
Cake Baskets, $1.50 upwards.
Gents' Gold Filled Watches, with Elgin movements, warranted 20 years, $10.00.
Ladies' Gold Filled, with Elgin movements, $7.65.
Cuff Buttons and Scarf Pins, 50c.
A fine 8-Day Mantel Clock, $5.00; worth $10.00.
Sterling Silver Spoons and Forks, 85c per oz.
Ladies' and Gents' Gold Filled Chains, from $1.00 up.
Get my prices before buying. I will save you money.
My entire stock to be closed out regardless of cost in order to retire from business.

P. Sherzinger,
78 Calhoun Street. Established 1865.
Look for Big Sign in Front of Store.

Now for Cut Prices

20 Per Cent. Discount on Clothing.

We have now reached the season of the year when we always cut the prices on our Spring and Summer Clothing. We have no excuse to offer—we simply want to convert the balance of this season's stock into cash to get ready for Fall and Winter goods, and our low prices will certainly move our stock out of the house and into the possession of our patrons.

We don't want this ad to appear sensational or read like a "fake." We want it to impress sensible people as a truthful statement of a plain business proposition—which it is. Thursday morning we begin to cut regular prices. Straight! An actual mark-down, without a previous mark-up! We do it because it's good business to do it.

This Sale Will Commence on Thursday Morning and End Saturday Night, August 10th.

THE BELL, 18 Calhoun Street.

THE PEOPLE'S STORE

THAT MUCH INQUIRED AFTER AND WATCHED FOR EVENT,

OUR GREAT SEMI-ANNUAL CLEARANCE SALE

To Which all Fort Wayne and Surrounding Towns Turn Out Twice a Year,

COMMENCES WEDNESDAY, JULY 10th, AND WILL LAST UNTIL SATURDAY, AUGUST 3rd.

This Great Semi-Annual Clearance Sale promises to be the most remarkable ever held by this popular store. Remarkable from the fact that its the first Mid-Summer Sale held in the new building; remarkable from the fact that never before in our business career has it been possible to put forth such a complete, clean, desirable stock of merchandise at the low prices which will hold sway during this sale. Thousands of dollars' worth of high-grade merchandise are sacrificed to a price far below their actual worth. A price placed upon every article that will sell them at sight. The "ONE" and only genuine Clearance Sale which you can attend, fully expecting and realizing the most marvelous values of the year. Not a sale of cheap goods, but high-grade merchandise at a very low price. Read the following list of prices carefully, as these are but a few of the "snaps" to be picked up during this great Semi-Annual Clearance Sale—:

SHIRT WAISTS.

Through a gigantic purchase from the Foster Waist Factory of some 5,000 Shirt Waists, of this season's styles, bought at a price that barely covers the cost of material, we are able to give you such values during this sale that for price and quality are simply unmatchable. Every waist must be sold, and with that end in view, the following prices have been put upon the various lots, which will make this the greatest Shirt Waist selling event of the year:

LOT 1.—All Shirt Waists that sold at 50c, go on sale at.....25c

LOT 2.—All White and Fancy Shirt Waists that sold up to 75c, go on sale at.....39c

LOT 3.—All White and Fancy Shirt Waists that are worth $1.00, go on sale at.....50c

LOT 4. All White and Fancy Shirt Waists of Percale, Dimity, Lawn, etc., that sold as high as $1.25, go on sale at.....69c

LOT 5.—All White and Fancy Shirt Waists that were $1.50, go on sale at.....98c

Kimonos—That cool, comfortable garment, in the latest colors, were $1.50, go on sale at.....98c

Laces, Ribbons; Etc.

50 Pieces All-Over Laces, worth 50c, sale price.....29c yd.

All other Laces, etc., will be sold at Sale Prices.

Foxy Grandpa Pillow Tops, the newest thing out, were 50c, during sale only.....39c each

1,000 Laundry Bags, only 25c each, worth double.

100 Sets Handsomely Embroidered Bureau Scarfs and Shams, worth 75c, go at.....39c each

All Parasol Covers, Silk Piano Drapes, Lace Collars, Fichus, Silk and Lace Ties, in fact everything in our Lace and Fancy Goods departments, go at our exceremely low sale prices.

RIBBONS. 50 Pieces very wide Taffeta Ribbon, all colors, worth 25c, sale price.....19c yd.

150 Pieces Extra Wide Fancy Dresden Ribbons, were 39c and 50c, choice during sale at.....29c yd.

All Leather Goods, as Pocket Books, Shopping Bags, Chatelaines, etc., at Sale Prices.

Corsets.

All 25c Summer Corsets.....21c

All 50c Summer Corsets.....39c

All our $1 Corsets, and such brands as R. & G., Kabo, Armorside, Royal Worcester, Coraline and summer styles, also F. P., Jackson and Ferris Waists, sale price only.....79c

Extra Special.

About 60 pieces of Fancy Puffings, worth all the way from $2.50 to $4.50, to clean them up will go at 98c yd. during the sale.

All Embroideries, Insertions, Yokings, Tuckings, etc., will be sold at Sale Prices.

Men's Furnishings.

All Men's Half Hose, that were 10c, go on sale at.....6¼c pr

Men's Half Hose, that were 15c, go on sale at.....12½c pr

Gents' Negligee Shirts, worth 75c, during the sale at.....39c each

50 dozen Gents' Fancy Night Shirts, worth $1.00, during the sale will go at.....59c each

30 dozen Boys' and Gents' Night Shirts, fully worth 50c, sale price.....39c each

All Gents' Ties, Collars and cuffs, White and Colored, Laundered and Soft Bosom Shirts, Bicycle Hose, etc., at sale prices.

Linen Collars.

The balance of the stock on hand of that large purchase of Linen Collars must be cleaned up. The special sale prices in them will be..25c dozen

All sizes, Ladies' and Gents' Styles.

WASH DRESS GOODS.

500 pieces Black Figured and Colored Lawns, regular 10c value, sale price.....5c yd

1 Case of Lawns and Dimities, fine styles and excellent quality, regular 10c goods, during this sale go at.....7c yd,

500 Pieces Fine Dimities, Figured Batiste, etc., excellent goods, all clean styles, worth up to 18c yard, go during this sale at.....10c yd.

All Wash Goods that sold from 25c to 50c yd., go during sale at..19c yd

Curtain Department.

All 12½c Fish Nets, Dotted Swisses, Silkolines, Figured Denims, etc., go on sale at.....10c yd

All 19c Curtain Swisses, Fish Nets, Figured and Plain Denims, during this sale go at.....15c yd.

All Fine Madras and Embroidered Curtain Goods and Tapestry Furniture Covering, that sold for 50c, go at.....39c yd.

All Lace and Ruffled Curtains, worth $1.50, sale price....$1.10 pr.

Lace Curtains, Ruffled Curtains and Chenille Curtains, worth $2.50, sale price.....$1.90 pr.

All Tapestry Curtains, Nottingham Lace Curtains, Ruffled Curtains and Chenille Curtains, worth $3, during this sale.....$2.38 pr

Irish Point, Brussels Net, Tambour, Lace and Tapestry Curtains, that sold from $4 to $5, sale price..$3.90 pr.

All Brussels Net, Irish Point, Nottingham Lace, Tapestry Curtains, etc., that sold from $6.50 to $7, sale price.....$5 pr.

All Curtain Poles and Fixtures, Window Shades, Door Mats, Fringes, Tassels, etc., go at our extremely low sale prices.

Rugs.

A special feature of this sale will be the great reductions in the price of all Rugs in order to advertise this new department.

100 Large Brussels Rugs, 30x60, worth $1.50, go at.....90c each

4 Bales Smyrna Rugs, 30x60, worth $2.50, go at.....$1.90 each

Good Quality Smyrna Rugs, 9x12, sale price only.....$10

Ranggur Smyrna Rugs, 9x12, sale price, only.....$17

Velvet Wilton Rugs, 9x12, for only.....$29.50

Bissell's "Grand Rapids" Cyco Bearing Carpet Sweepers, full Nickel, only.....$2.50

Reduced Sale Prices on all Oil Cloths and Linoleums.

Toilet Articles.

Wool Soap, 4c cake.

Genuine Buttermilk Soap and Dr. Raub's Egg White Soap, box of 3 cakes.....19c

4711 Glycerine White Rose Soap, sale price.....12½ cake

Woodbury's Facial Soap..17c cake

Cuticura Soap.....19c cake

Pear's Soap.....11c cake

4711 Toilet Waters and Eau de Cologne.....42c bottle

Colgate's Florida Water..39c bottle

Rubifoam.....19c bottle

Sheffield Dentifrice.....19c bottle

Tetlow's Swans' Down...12½c box

Mennen's Talcum Powder..17c box

Calgate's Perfumes, all odors, sale price.....19c oz.

Bay Rum and Florida Water.....19c bottle

Muslin Underwear.

Our well selected and complete stock all to go at our usually low Sale Prices.

Umbrellas.

All Umbrellas, colored and black, will be sold at our usually low Sale Prices. Nothing held back.

Parasols.

Every parasol, both plain and fancy, will be closed out at about one-half price during the sale.

CALICOES---GINGHAMS

150 pieces Light Shirting Calicoes, go during the sale at.....3½c yd

All our best Indigo Blue, Black and White, Silver Grey, Red and Fancy Prints, go during this sale at..4c yd

3 cases yard wide Percales, worth 10c, during sale at.....7c yd

Very best Sea Island Percales, yard wide, were 12½c, sale price...10c yd

500 pieces Apron Check Ginghams, go during sale at.....4c yd

2 cases checked and striped Ginghams, 10c quality, sale price only.....6c yd

All our 12½c Fancy Ginghams, Seersuckers and Fine Madras Cloths, during sale at.....10c yd

All our Fancy Silk Stripe, Madras, Chambray and Mercerized Ginghams, that sold at 25c, choice of the lot only.....19c yd

All our 45c and 50c Silk Chambray Ginghams to be closed out at.29c yd

Domestics.

3 bales yard wide Brown Muslin, worth 5c, at.....4c yd

5 bales yard wide Brown Muslin, worth 6c, at.....5c yd

5 bales yard wide Brown Muslin, worth 7c, at.....6c yd

Several cases very fine quality Bleached Muslin, worth 6c, go at.....5c yd

6 cases "Hill" and "Hope" Bleached Muslins go at.....6½c yd

"Lonsdale" and "Fruit of Loom" Bleached Muslins at.....7c yd

A very good quality 9-4 Brown Sheeting at.....12½c yd

24 pieces 9-4 Lockwood Brown Sheeting, the best made, go during sale at.....15c yd

20 pieces 9-4 Lockwood Bleached and Half Bleached Sheeting, go during sale at.....17c yd

Ready made Unbleached Sheets, full 9-4 in size, go at.....42c each

Ready made Bleached Sheets, 9-4, good quality, at.....48c each

Ready made Pillow Slips, the 12½c quality, at.....10c each

All other widths of Sheetings, Muslins, Pillow Casings and Pillow Tubings at Sale Prices.

Shirtings, Outings.

150 pieces Outings, light and dark styles, at.....5c yd

1,000 pieces of the very best Amoskeag Teazle Down Outing Cloths, light, dark and medium colors, always sold at 10c, sale price....7½c

8-4 Mosquito Bar, all colors, 39c bolt or 5c yard.

All Shirtings, Denims, Tickings, Cotton Flannels, Shaker Flannels, Red and White Flannels, Grey Flannels, Pants Cloths, etc., at sale prices.

Dress Goods.

30 pieces Fine Wool Plaid Goods, worth 39c, sale price.....19c yd

21 pieces handsome Wool Plaids, were 75c, go on sale at.....39c yd

50 pieces Silk Stripe Albatross, fine value at 75c will go during the sale at.....50c yd

Read's Lansdowne, all colors and black.....$1.10 yd

Our entire stock of Black and Colored Dress Goods, Suiting Cloths, Linings, etc., will be sold at sale prices.

Underwear.

A good Ladies' Vest, ribbed, sleeveless, at.....5c each

Ladies' Vests, that were 10c, go on sale at.....8 1-3c each

All Ladies' and Children's Ribbed Vests that were 12½c, go at.10c each

Ladies' and Children's Ribbed Vests that were 19c, sale price.....15c each

All Ladies' and Children's 25c Ribbed Underwear will go on sale at.....21c

All Men's Underwear, that sold for 25c, will go at.....21c

Everything else in Underwear, etc., will go at sale prices.

MILLINERY.

Every Hat to go at this sale. The stock is exceptionally fine, all clean, desirable Millinery, including the very handsomest of the new summer styles. Every Hat in stock is offered, no reserve. The prices are much less than the cost of materials. Here are a few of our sale prices, but we would suggest that you come and see for yourselves:

500 Sailor Hats go at....19c each

250 Sailor Hats go at....45c each

Trimmed Hats that sold at $3.25 to $4 go at.....$1.90

Trimmed Hats that sold at $4.50 to $5 go at.....$2.50

Trimmed Hats that sold at $6 to $8 go at.....$3.90

Trimmed Hats that sold at $10 go at.....$5

Trimmed Hats that sold at $12.50 to $15 go at.....$6.90

Children's Trimmed Hats, worth $1, go at.....50c

Flowers and Foliage for trimming purposes, worth 50c, 75c, $1, go during the sale at.....25c, 39c and 50c bunch

Many a good bargain is to be picked up in this department, therefore we solicit your inspection.

Chinaware.

If price is any inducement this should be one of the busiest departments in the store during the sale. Everything in Chinaware at a price that positively precludes all competition.

PLAIN WHITE—Plate, all sizes, marvelous value, 5c, 7c, 10c each.

Cups and Saucers, several shapes, 10c each.

Platters, any size you want, price accordingly, 10c, 12½c, 19c, 25c, 35c, 50c, 69c and up.

Vegetable Dishes 10c, 12½c, 19c, 25c and 35c each.

Soup Plates, 10c each.

Pitchers, 10c, 15c, 19c, 25c, 39c each.

Tumblers, 29c, 39c and 50c doz.

DECORATED—Plates, 10c, 15c, 19c, 25c up to $2.00 each.

Cups and Saucers, 10c to 75c each.

Sauce Dishes, 8 1-3c, 10c, 15c, 19c, 25c each.

Salad and Fruit Dishes, 45c, 50c, 69c, 75c, 89c, 98c to $5.00 each.

Celery Dishes, 50c, 69c, 98c, $1.19, $1.50.

Chocolate Pots, 59c, 69c, 75c, 98c up to $5.00 each.

Cracker Jars, 50c to $3.00 each.

Ice Cream Sets, $2.90, $3.00, $3.50, up to $7.50 set.

Tea Sets, $1.50, $1.75, $2.38 to $5.

130-piece Haviland Sets, worth $50, sale price $35.00.

113-piece China Sets, worth $12.50, sale price $8.90.

112-piece China Sets, worth $15.00, sale price $11.50.

Sale Prices on all Silverware, Carving Sets, Table Cutlery, etc.

Hosiery.

120 dozen Ladies' and Children's Fast Black Hose, worth 12½c, sale price.....8 1-3c pr.

150 dozen Ladies' and Children's Fast Black Hose, worth 17c, sale price.....12½c pr.

110 Ladies' and Children's Black Hose, good value at 20c, sale price..15c pr.

50 dozen Ladies' "Wayne Knit" Hose, 25c value, sale price..12½c pr.

100 dozen Ladies' Full Regular made Hose, with white feet, were 35c, sale price.....25c pr.

Sale Prices on all Infant's Shoes and Bootees.

Bed Spreads.

3 cases Extra Large Bed Spreads, cheap at $1.25, during the sale go at.....89c each

2 cases Fine Bates' Bed Spreads go during the sale at.....$1 each

All our Fine Marseilles, Satin and Fringed Bed Spreads go at Sale Prices.

SUITS, JACKETS, ETC.

The deepest cuts have been made in this department owing to the backward season. The extreme low prices put upon all stylish suits and jackets will mark a phenomenal half yearly closing event in this big store. Hundreds of high-class garments are offered at figures a mere fraction of their original value to make room for fall arrivals. Every suit guaranteed this season's design and many have been in stock but a very short time. They must all go, and we intend to close out the entire line at the most extraordinary low prices ever recorded.

Jackets.

Ladies' and Misses' Jackets, that sold for $3.90 to $4.50, go during the sale at.....$2.90

Every Ladies' and Misses' Jacket that sold from $5 to $6.90 goes at.....$3.90

All Ladies' and Misses' Jackets that sold from $7 to $9, go during the sale at.....$5.00

The beautiful line of Ladies' and Misses' Jackets that sold from $10 to $12, will be sold during the sale at.....$6.90

Suits.

All Ladies' and Misses' Suits that sold at $7.50 to $9.50, go during the sale at.....$5.00

Ladies' and Misses' Suits that were sold for $10, go during this sale at.....$6.90

Suits for Ladies or Misses that sold for $12.50 to $15, during the sale go at.....$9.75

Suits that sold for $16 up to $25, go at.....$12.50

Dress Skirts.

50 Plaid Dress Skirts, that were $6.50 and $7.50, will go during this sale at.....$2.90 each

Great reductions and special sale prices on all our Dress Skirts and Rainy Day Skirts.

Wash Skirts.

All Linen, Pique and Duck Wash Skirts will be sold during this sale at one-third to one-half less than former prices.

This is a great opportunity to procure a cool garment at an extremely low price, an opportunity that may not occur again. So take advantage of it.

Wrappers.

We are always headquarters for good fitting, well made Wrappers. Just watch them go during this sale.

Lot 1—Bought especially for this sale worth $1, go at 59c each.

Lot 2—Medium and Dark Wrappers, would be excellent value at $1.25, go at.....75c

Lot 3—An exceedingly well made wrapper and worth $1.50, go during sale at.....98c

All other Wrappers, dark, medium and light, will go at special prices. Nothing held back.

Silks.

40 pieces Foulard Silks, Foulard China Silks, Surah Twill Silks and Wash Silks, worth 75c, sale price.....39c yard

50 pieces Fancy Stripe and Foulard Silks, worth 75c and 85c, go on sale at.....59c yard

Fancy Stripe and Corded Silks, of the very best styles, worth $1, go on sale at.....79c

Special prices will prevail on all Taffeta Silks, China Silks, Crepe de Chene, Velvets, etc.

Notions.

The articles in this department are so many that space forbids us to make a price list of them in this "ad," but everything will be sold at our usually low Clearance Sale Prices.

TABLE LINENS.

25 pieces Turkey Red and Brown Table Linen, worth 33c, at..25c yd

15 pieces Unbleached and Turkey Red Table Linen, worth 50c, at.....39c yd

Extra Wide Bleached and Unbleached Table Linen, fine quality, worth 60c, sale price.....48c yd

72-inch Table Damask, fine quality, worth 75c to 85c, at.....69c yd

All our $1 and $1.25 and better Table Linens reduced in the same proportions during sale.

Napkins.

50 dozen Table Napkins, worth 6¾c, sale price.....50c doz.

40 dozen Linen Table Napkins, worth 50c, sale price.....75c doz.

65 dozen Napkins, fine quality, worth $1, go on sale at....89c doz.

70 dozen Napkins, extra quality, worth $1.25 and $1.39, at..$1 doz

45 dozen Large Size Table Napkins, were $1.90, during the sale will go at.....$1.50 doz.

All other Napkins, Table Sets, etc., at Sale prices.

Crashes.

750 pieces Twill Crash, cheap at 5c, sale price.....4c yd

1 bale All Linen Crash, worth 7c, during the sale at.....5c yd

2 bales Brown Crash, worth 8c, for this sale go at.....6c yd

2 bales Brown Crash, worth 8 1-3c, sale price.....7c yd

100 pieces Bleached and Unbleached Crashes, worth 10c, at..3 1-3c yd

50 pieces Bleached and Unbleached Crashes and Fancy Crashes, worth 12½c, during the sale at....10c yd

All Butchers' Linens, Fronting Linens, Embroidery Linens, etc., at Sale Prices.

Towels.

100 dozen Large Size Cotton Huck Towels, worth 7c, at.....5c each

200 dozen Extra Large Size Linen Huck and Crash Towels, worth 12½c, sale price.....9c each

150 dozen Fine Hemmed Huck Towels, worth 15c, go on sale at..12½c each

300 dozen Extra Fine Linen Hemstitched Huck and Damask Towels, worth 17c and 19c, go on sale at..15c each

60 dozen All Linen Huck Towels, extra large, worth 25c, at..19c each

All our Fine Huck and Damask Towels, worth 29c to 35c, go on sale at.....25c each

SPECIAL—100 dozen Wash Rags, worth 10c, during sale....3c each

Books.

Everything in this department will be greatly reduced in price during our Clearance Sale.

Such popular works as "The Crisis," "Richard Carvel," "Reign of Law," "Ralph Marlowe," Janice Meredith," "David Harum," and lots of other new and popular works of fiction will be sold at....98c vol

The publisher's price on these works is $1.50.

100 copies of George Ade's "Fables in Slang" and "More Fables," the publisher's price of which is $1, will go on sale at.....59c vol

1,000 paper bound novels, regular 25c edition, sale price....3 for 25c

Sale prices on all Bibles, Prayer Books, Stationary, Pens, Pencils, Rosaries, etc.

Silk Waists.

All Silk and Satin Waists, colored that were $5, go on sale at..$3.90

All Waists that sold as high as $6.50 and $7.50, go on sale at..$5.00

Grain Sacks.

Amoskeag and American Grain Sacks during the sale only 15c each.

SALE COMMENCES WEDNESDAY, JULY 10th, AND CONTINUES TILL AUGUST 3rd.

Fort Wayne's "One" really remarkable bargain event, when strictly high-class goods are sold as at no other time—as at no other place. Come, expecting greater values than offered at any previous sale—there are thousands of them.

Extra Salespeople Engaged for this Great Sale.....

THE PEOPLE'S STORE.

EVERYTHING STRICTLY ....AS ADVERTISED.

Life's Period.

Old Age is Robbed

of its terrors, and renewed youth and regal figures are gained through

MOTHER'S FRIEND.

There is no reason in the world why every woman should not be pleasant to look upon. A famous woman once said: "There are no ugly women; there are only women who do not understand how to make themselves beautiful."

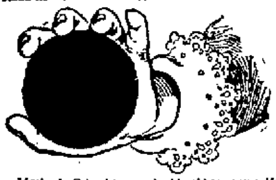

Mother's Friend is a valuable aid to any wife. It is a liniment for external application, and relieves all suffering due to pregnancy. Morning sickness is prevented if this remedy is rubbed into the skin throughout the whole period of pregnancy.

Women never get old or lose their shape from child-bearing if Mother's Friend is regularly applied. The child too, is beneficially influenced by its use, and usually health and vigor are characteristic of both mother and child at birth. Get a bottle of your druggist for $1.00, and write to us for our free booklet, "Motherhood."

THE BRADFIELD REGULATOR CO., ATLANTA, GA.

+RED CROSS+ PILLS

SAFE. SURE. IMMEDIATE. FOR WOMAN'S RELIEF. LADIES MAILED TO ANY ADDRESS LADIES

ARE UNEXCELLED FOR THE REMOVAL OF OBSTRUCTIONS OR LONG STANDING AND THE REGULATION OF ALL FEMALE IRREGULARITIES

RED CROSS PILLS ARE PURELY VEGETABLE SAFE AND NO BAD AFTER EFFECTS THEY HAVE THE UNQUALIFIED ENDORSEMENT OF EVERY PHYSICIAN FAMILIAR WITH THE FORMULA

+ ADDRESS + IN PLAIN PACKAGES $1.00 PER BOX

ASK YOUR DRUGGIST FOR THE RED CROSS BOOKLET MAILED FREE

VIN DE CINCHONA CO. DES MOINES, IOWA.

FOR SALE BY DREIER & BRO., Cor. Calhoun and Columbia Streets.

ST. CHARLES HOTEL, TOLEDO, OHIO.

Make the St. Charles your stopping place when in Toledo. Services the best, on either European or American plan.

E. H. WHITKER AND F. H. CARR, New Managers.

June 22-Tu-Sat-8t

Direct Route to Glasgow Exhibition

ANCHOR LINE

Steamships from New York Weekly for

Glasgow via Londonderry

Saloon, $50 and up.

Second Cabin, $32.50 and up

Third Class, $20 and upwards.

For illustrated folder and further information, apply to

HENDERSON BROTHERS, Chicago, or SIEMON BROS., 50 Calhoun St., KUHNE & CO., 19 Court Place, Ft. Wayne 5-18-3mo

ABOUT THE COURT HOUSE

"Bob" Young, for nearly three years deputy sheriff and turnkey at the jail, tendered his resignation to Sheriff Stout this morning and it was accepted. Mr. Young stated to the sheriff that he had an opportunity to engage in a business enterprise which he believed to be to his better advantage, and Sheriff Stout reluctantly told him to go on his way rejoicing and wished him all manner of good luck and fortune. "Bob" entered the sheriff's office at the beginning of ex-Sheriff Melching's second term and was so competent a deputy that Sheriff Stout retained him when he assumed the duties and management of the office. During the three years of his service he served as turnkey, but also performed many other duties connected with a general deputyship. The sheriff said that he parted with his services with genuine regret and was absolutely astounded when the resignation was placed in his hands this morning. To the newspaper fraternity "Bob" was always courteous and frequently went considerably out of his way to accommodate them. The best wishes of all his friends accompany him in his new venture, whatever it may be.

Florence McNish has commenced divorce proceedings against Ozeus McNish and asks for alimony.

James Warner has instituted proceedings against Anna Kloffenstine to cancel a certain note, claimed now to be invalid.

The county commissioners were in session this morning, and besides transacting miscellaneous business approved of the plans and specifications for the installment of a water supply system for the power station. The system can be put in at an expense of not over a thousand dollars and it will supply all the water for the jail and power station, direct from the St. Mary's river, at a nominal cost per annum. They also approved specifications for a cement floor at the poor asylum, some painting at the orphans' home and some roof repairs for both the latter institutions.

REDUCED RATES TO NEW YORK

Commencing July 1st the Nickel Plate road will sell excursion tickets to New York city at reduced rates, with a liberal stop over privilege at Buffalo, thus giving ample time to visit the Pan-American exposition. Tickets may be procured good going and returning via different routes if desired. Write, wire, 'phone or call on nearest agent, or C. A. Asterlin, T. P. A., Fort Wayne, Ind., or R. J. Hamilton, Agent, Fort Wayne, Ind.

18,20,25,27,J2,4,9,11&w4t

Try The Sentinel Want Column.

NEWS OF THE DIAMOND

STANDING OF THE CLUBS.

	Won.	Lost.	Pct.
Indianapolis	44	24	.647
Grand Rapids	41	28	.594
Wheeling	33	30	.524
Dayton	33	32	.508
Toledo	31	32	.492
Fort Wayne	33	36	.478
Marion	26	41	.388
Columbus	25	43	.368

Yesterday was an off day in the Western association, there being no games scheduled and none postponed at the points at which the several clubs were located or due. Today Fort Wayne plays at Wheeling, Toledo at Marion, Dayton at Columbus, and Grand Rapids at Indianapolis. The games between Fort Wayne and Wheeling will, of course, hold the most interest for local fans, but the series between the leaders will prove of the most interest in association towns as a whole. Indianapolis has been up against something quite regularly of late, while Walter Wilmot's band of wanderers has been doing good work all the while. The series between the several clubs, beginning today, will have much to do with deciding the standing of the clubs at the end of the season.

NATIONAL LEAGUE.

STANDING OF THE CLUBS.

	Won.	Lost.	Pct.
Pittsburg	37	25	.597
New York	31	25	.554
St. Louis	35	29	.547
Brooklyn	34	30	.531
Philadelphia	33	30	.524
Boston	29	29	.500
Cincinnati	27	35	.435
Chicago	22	43	.344

GAMES YESTERDAY.

Pittsburg, 5; Boston, 9.
St. Louis, 6; Brooklyn, 7.
Chicago, 2; Philadelphia, 1.
New York, 9; Cincinnati, 3.

GAMES TODAY.

Philadelphia at Chicago.
New York at Cincinnati.
Boston at Pittsburg.
Brooklyn at St. Louis.

AMERICAN LEAGUE.

STANDING OF THE CLUBS.

	Won.	Lost.	Pct.
Boston	38	20	.655
Chicago	40	23	.635
Baltimore	30	25	.545
Detroit	33	29	.537
Washington	26	27	.491
Philadelphia	24	35	.407
Cleveland	24	37	.393
Milwaukee	22	41	.349

GAMES YESTERDAY.

Boston, 3; Washington, 1.
Philadelphia, 7; Baltimore, 8.

GAMES TODAY.

Chicago at Milwaukee.
Detroit at Cleveland.
Philadelphia at Boston.
Baltimore at Washington.

BASE BALL NOTES.

Harper was occasionally erratic when with Fort Wayne last year, and he is showing the same characteristic this season with St. Louis.

Fort Wayne, Columbus and Marion have done a whole lot to spoil Indianapolis' chances of winning the pennant. The games lost by the Hoosiers have nearly all been won by these three tail end clubs.

LINEMAN KILLED AT AUBURN.

Auburn, Ind., July 9.—Special.—George Tomlison, a lineman employed by the Central Union Telephone company in this city, was instantly killed by a fall at 2:30 o'clock this afternoon. Tomlison was making some repairs to a telephone line and had placed a ladder from a building across to the cable pole. He walked out upon this ladder, and when midway across it the ladder broke, precipitating him a distance of twenty-five feet. The unfortunate man struck upon his head, literally splitting the skull open and scattering his brains about upon the ground. Death was instantaneous.

LINE IS INCORPORATED.

Indianapolis, Ind., July 9.—(Special.)—This afternoon articles of incorporation for the Muncie, Hartford City and Fort Wayne Electric Railroad company, with a capital stock of $100,000. The incorporators are Muncie capitalists, including A. L. Johnson and others. This is the line which has recently been projected to parallel the Lake Erie and Western railroad from Muncie to Fort Wayne.

WANTS TO KNOW.

Chicago and other metropolitan papers on the 4th inst. detailed how a certain Harry E. Fitzpatrick was standing in the entrance of the Maryland hotel in Chicago, with a huge cannon firecracker under his arm, when a mischievous lad touched a match to the hanging fuse. An explosion followed which blew some lungs, ribs and side walls, together with a lot of digestive apparatus out of the said Fitzpatrick. Mrs. Harry Fitzpatrick, of Cincinnati, read the account and wrote to Engineer Fitzpatrick, of 63 East Third street, to inquire whether the victim of the explosion was his son and her husband, from whom she had been separated for some time.

Engineer Fitzpatrick called at the police station this afternoon to ask the department to make some inquiries at Chicago, and Detective Coling this afternoon wrote a letter to Superintendent Gorsline, now in Chicago, asking him to make an investigation. Harry Fitzpatrick is well known in this city and has been living in Chicago and stopping at the Hotel Maryland for over a year.

MAY AVERT GIGANTIC STRIKE

(Continued From First Page.)

said the conference on Thursday must be final, as the association will not waste any more time. He declared that there would be no compromise, and nothing short of a complete surrender will be accepted.

READING AT A STANDSTILL.

Reading, Pa., July 9.—Not a single Philadelphia and Reading striking employe in this city returned to work today. The men have apparently rejected the latest propostion of Acting President Welsh.

It is said that at the Sunday morning conference between Mr. Welsh, Vice President Voorhees and the strikers' representatives, the railroad officials would give no assurances as to the basis of the increase which the men might look for, thus leaving the men in a state of uncertainty.

"That cannot be considered at this time," said Mr. Welsh, firmly.

The situation at the Reading shops in this city continues the same. Sixty-five engines are now standing there awaiting the necessary repairs by boilermakers and blacksmiths.

Today the company has not a single boilermaker at work, and there are but three blacksmith fires running. One of these is manned by the foreman.

The freight handlers are still out, but the places of many of the men have been filled. The clerks at the freight depot asked for an advance, but received no reply to the request. The salaries range from $20 to $45 per month, the latter being for the chiefs. The men work ten il llodail chiefs. The men work from ten to fifteen hours a day, without extra for overtime.

KRAUSE'S HEADACHE CAPSULES

Were the first headache capsules put on the market. Their immediate success resulted in a host of imitations, containing antipyrine, chloral, morphine and other injurious drugs, purporting to be "just as good." Avoid these imitations and insist on your having Krause's, which speedily cure the most severe cases and leaves no bad after effects. Price 25c. Sold by Dreier & Bro., corner Calhoun and Columbia streets.

THIS IS HOT WEATHER.

And no sensible man will allow his dear wife to roast and cook herself to death, when they know that our bread, rolls and cakes are made from the best ingredients obtainable and made just as neat and clean as any housewife can make them. We are operating on the sanitary system, with our latest improved machinery and appliances we are equipped to supply all demands at

HAFFNER'S STAR BAKERY,
103-105 E Lewis Street.
Home phone 883.

Ask your grocer for Haffner's Malt Bread. 6-25-eod-tf

CHAUTAUQUA LAKE EXCURSIONS.

July 5th and 26th via the Nickel Plate road at reduced rates. Tickets good returning until August 6th and 27th respectively. Write, wire, 'phone or call on nearest agent, or C. A. Asterlin, T. P. A., Ft. Wayne, Ind., or R. J. Hamilton, Agent, Ft. Wayne, Ind.

27,jy2,4,9,11,16,18,23,25w4t

MEN, IN HOT WEATHER,

Like cool clothing. See the fine line of suitings carried by G. Schmidt, 57 East Berry street. 27-tf

(B. P. O. E.) ELKS.

Reduced rates via the Nickel Plate road to Milwaukee, Wis., on July 22 and 23. Tickets good returning until July 27, or by deposit until August 10, 1901. Write, wire, 'phone or call on nearest agent, or C. A. Asterlin, T. P. A., Ft. Wayne, Ind., or R. J. Hamilton, Agent, Ft. Wayne, Ind.

27,jy2,4,9,11,16,18,23w3t

THE MARKETS.

Chicago, July 9.—Lower cables and liberal receipts caused a weak opening in wheat today. Covering developed later and caused a respectable rally. September opened ⅛@¼c lower at 64c and rallied to 64⅜c. Northwest receipts were 193 cars, against 271 cars last week and 104 cars a year ago. Local receipts were 174 cars, 101 of contract grade.

After declining to 63¾c there was a rally to 64½c on covering. The remainder of the session was firm until near the close, when another break occurred. The close was ¼@⅜c lower at 63⅞c.

Dry weather in the west gave marked strength to corn. September opened ⅜@½c higher at 48½c and rose steadily to 49¼@49⅜c. Receipts were 352 cars, 16 of contract grade.

Under heavy general buying the market held firm and the close was an even cent above yesterday at 49@49½c.

Oats opened excited and higher on hot, dry weather in the west. September opened unchanged to ½c higher at 30c to 30½c and rose to 30⅝c. Receipts were 131 cars.

Provisions opened easy with hogs, but ruled extremely dull. September pork opened 10c lower at $13.90; lard was a shade lower at $8.57½ and ribs 2½c lower at $7.92½.

THE CLOSE.

Prices at the close were as follows:

Wheat—July, 63⅛c; Sept., 63⅞c bid; Oct., 64½c.

Corn—July, 47⅞c; Sept., 49@49⅛c.

Oats—July, 29⅞c; Sept., 30⅜@30½c.

Pork—July, $13.70; Sept., $13.90; Oct., $13.90; Jan., $14.10.

Lard—July, $8.47½; Sept., $8.52½; Oct., $8.50; Dec., $8.25; Jan., $8.17½.

Ribs—July, $7.85; Sept., $7.87½; Oct., $7.82½; Jan., $7.37½.

Flaxseed—Cash N. W., $1.88; No. 1, $1.88; Sept., $1.48; Oct., $1.40½.

CHICAGO LIVE STOCK.

Chicago, July 9.—Cattle—Receipts, 4,000, including 1,700 Texans; market generally steady to slow. Good to prime steers, $5.20@6.40; poor to medium, $4.00@5.10; stockers and feeders, $2.30@4.40; cows, $2.45@4.50; heifers, $2.50@4.90; canners, $2.00@2.40; bulls, $2.30@4.50; calves, $4.00@6.00; Texas steers, $3.45@5.10; bulls, $2.50@3.50.

Hogs—Receipts today, 13,000; tomorrow, 30,000; left over, 1,550. Market steady, closing firm; top, $6.15. Mixed and butchers, $5.70@6.05; good to choice heavy, $5.85@6.15; rough heavy, $5.70@5.80; light, $5.70@6.02½; bulk of sales, $5.85@6.05.

BUTTER, CHEESE AND EGGS.

Chicago, July 9.—Butter—Market steady; creameries, 14@18¾c; dairies, 14@16c.

Cheese—Market steady, 9@10c.

Eggs—Market firm, 11½@11¾c.

NEW YORK PRODUCE.

New York, July 9.—Butter—Receipts, 20,739 pkgs; market weak; state dairy, 14@18½c; creamery, 15@19½c; factory, 13@15½c.

Cheese—Receipts, 22,615 pkgs; market steady; fancy large colored, 9c; fancy large white, 9c; fancy small colored, 9@9½c; fancy small white, 9@9½c.

Eggs—Receipts, 16,386 pkgs; market irregular; state and Pennsylvania, 14@14½c; western, candled, 12@14½c; western, uncandled, 6@12½c.

Sugar—Raw, firm; fair refining, 3 9-16c; centrifugal, 96 test, 4 7-32c; molasses sugar, 3 5-16c; refined, firm; crushed, $6.00; powdered, $5.60; granulated, $5.50.

Coffee—Market quiet; No. 7 Rio, 5⅞c.

THE DAY ON WALL STREET.

New York, July 9.—Heavy blocks of stocks were thrown on the market at the opening on outside orders as a result of yesterday's slump here and further declines in London this morning, but supporting orders were on the market which resisted the decline. Louisville was the severest sufferer, with a loss of 3⅝. There were wide openings in the Grangers, Pacifics and Southwesterns. Six thousand shares of Union Pacific sold at 101 to 101½, compared with 102 last night; 3,500 shares of Atchison sold at 80⅛ to 79¾, compared with 80⅞ last night; 1,800 shares of St. Paul sold at 162½ to 163¼, compared with 163¼ last night, and 1,000 shares of Southern Pacific sold at 52½ to 53, compared with 54¼ last night. Supporting orders were evident in United States Steel in which the opening quotations on the sale of 10,000 shares were 43⅝ to 43¼, compared with 43¼ last night. Losses were about a point. The secondary quotations showed the effect of the support, rallies running to 1@1½ in Louisville, Southern Pacific and Texas and Pacific.

Very large buying orders for both accounts were executed in some of the western, Pacific and eastern stocks, causing material rallies, in which St. Paul, Missouri Pacific, Atchison, Southern Pacific, Union Pacific, Texas and Pacific and Louisville figured for 2@3½ points. The United States Steel stocks rallied 1¾ each. Meanwhile there were some declines at other points, conspicuously weak issues being Rock Island, St. Louis, Southwestern and Baltimore and Ohio, which lost 2@3½ points. By 11 o'clock speculation had acquired a good tone all around and the Southern and Southwestern railroads were rising strongly. Illinois Central advanced 3¾ on the new stock issue and St. Louis and San Francisco second preferred 1¼ on the dividend declaration. The average level of prices was then well above last night.

Trading continued in good volume and there was no impairment of the recovered advances, the rise over yesterday's close reaching under 2 points in Union Pacific, St. Paul, Sugar, Atchison preferred, United States Steel and the local tractions. A factor in sustaining prices was the easier tone of money, call rates ruling at 6 per cent. There were price concessions before noon running to a point in Missouri Pacific.

The slight reactionary tendency of the market was soon arrested, scale buying orders being executed on the way down which caused a speedy rally. Room traders bid up the speculative favorites when the bears attempted to cover and the commission houses bought more liberally in view of the inside support extended to the leaders. Comparison with the opening prices showed gains of between 2 and 4 points generally, with St. Paul, Union Pacific, Missouri Pacific, Southern Pacific, Louisville and Atchison leading.

There was another period of hesitancy in the price movement with a fractional reaction, running to a point in St. Paul. The withholding of offerings at lower prices caused the market to become dull again, and traders desiring stocks had to raise their bids. At 2 o'clock the market was ruling at the highest again.

Louisville took the leadership of the market in the final hour and spurted to 110, an extreme rise of 7½. St. Paul made its recovery 3 and Union Pacific, Atchison and Missouri Pacific from 3½ to 4. Prices generally rose in sympathy, but gains were less in other cases. Room traders' profit-taking clipped the tops from prices, but the closing was quite active and firm at slightly below the best prices.

Bonds were weak.

THE MONEY MARKET.

New York, July 9.—Money on call steady at 6 per cent; prime mercantile paper, 4@4½ per cent; sterling exchange easier with actual business in bankers' bills at $4.87½@4.87⅝ for demand and at $4.85@4.85¼ for 60 days; posted rates, $4.86 and $4.88½; commercial bills, $4.84¼@4.84½; silver certificates unquoted; bar silver, 58⅛c; Mexican dollars, 46⅝c.

THE BOND MARKET.

New York, July 9.—Government bonds strong:

Refunding 2s registered	107¾
Refunding 2s coupon	107¾
U. S. 3s registered	108
U. S. 3s coupon	108¾
U. S. 4s registered (new)	139
U. S. 4s coupon (new)	139
U. S. 4s registered (old)	112½
U. S. 4s coupon (old)	112½
U. S. 5s registered	108¾
U. S. 5s coupon	108¾

WABASH EXCURSIONS.

DETROIT AND PUT-IN-BAY every Sunday, $1.60 round trip, via Toledo and steamer. Special train leaves 6:10 a. m.

TOLEDO and return, every Sunday, $1.00. Train leaves 7:30 a. m.

PAN-AMERICAN EXPOSITION (Buffalo). Coach excursions every Tuesday $7.45 round trip; ten days limit, $10.85 round trip; fifteen days' limit, $13.15 round trip; tourist, good to return until October 31st, $18.00 round trip. On the three latter rates passengers have option of rail or steamer from Toledo.

DENVER, COLORADO SPRINGS OR PUEBLO (Colo.) $31.40 round trip. Tickets on sale July 1st to 9th, inclusive, return limit October 31st. Only one night to these points.

SAN FRANCISCO, CALIFORNIA, EPWORTH LEAGUE MEETING. Round trip rates vary from $54.00 to $63.00. On sale July 5th to 13th, inclusive, return limit August 31st. Variable routes if desired. For further Variable routes if desired.

MACKINAC ISLAND AND RETURN, $12.30 via D. & C. steamers. Four trips each week from Toledo, viz.: Monday, Tuesday, Thursday and Saturday. Return limit October 31st. State rooms reserved in advance.

HOME-SEEKERS' EXCURSIONS to points west and southwest. Tickets on sale each first and third Tuesday during months of July, August and September. Return limit twenty-one days. Very low rates.

R. G. THOMPSON,
6-25tf P. & T. A. Wabash R. R.

Subscribe for The Sentinel.

A PUZZLE PICTURE.

FIND THE YOUNG LADY WHO IS WATCHING THE HORSEMAN.

HIS PREFERENCE.

Horatio Hamlet—"Prithee, tell me the best route to Milwaukee?"
Robin Barnes—"Well, I'd advise yer ter take de empty beer keg car. It's a peach."

HOT, ISN'T IT?

But we have everything to keep you cool.

Negligee Shirts, Light Weight Underwear, Summer Ties, Straw Hats, Etc.,

All in the latest styles and patterns, and at the lowest prices.

Wm. Meyer & Bro.,

84 Calhoun Street.

For Monday!

Washing Machines,
Wringers, Clothes Racks,
Wire and Cotton Cloth Line,
Mrs. Pott's Sad Irons,
Ironing Boards,
Screen Doors,
Screen Windows.

H. PFEIFFER & SON,

9 E. Columbia St.

Near Calhoun Street. Phone 484.

Kodaks M. L. JONES 10 W. WAYNE ST.

From Attic to Cellar.

We can furnish your house complete, Furniture, Carpets, Rugs, Curtains, Cooking and Heating Stoves, in fact everything you need in an up-to-date home.

CASH OR CREDIT.

J. Y. Shoaff & Co.,

135 CALHOUN STREET.

After Baby Comes.

In the days following the baby's birth there is often a long up-hill struggle to recover strength, and the nurse busies herself in the preparation of jellies and broths for the invalid.

When Dr. Pierce's Favorite Prescription is used as a preparative for motherhood the baby's advent is practically painless, there is abundant strength to nurse and nourish the child, and a rapid recovery from the shock and strain inseparable from maternity.

"I was pleased that Dr. Pierce answered my letter," writes Mrs. C. W. Young, of 21 South Regent Street (Lee Park), Wilkesbarre, Penna. "When I had those mishaps I began to think I would never have children. My back used to almost break and I would get sick at my stomach and have such headaches I did not know what to do; they used to set me nearly crazy, and I used to dread to get up, I felt so bad; then I began taking Dr. Pierce's Favorite Prescription. When baby was expected I took it all the time I was that way. I felt fine all the time, and I never get those dizzy spells now. I hardly ever have a nervous headache any more. I have a perfect romp of a boy; he is the light of our home. I am now twenty years old and my baby is almost eight months old. I now feel well, and weigh 180 pounds, and the baby 23½ pounds. We feel very grateful for the good your medicine did for us. We are both healthy, thanks to Dr. Pierce's medicine."

Dr. Pierce's Pleasant Pellets keep the bowels healthy.

Shoe Excellence

Means not alone superior quality—nor only a low price—but a combination of both. To excel—in the true sense—means better in every way—than obtainable elsewhere.

Queen Quality $3.00 TRADE MARK

Shoes for Women.

We know will fill all these requirements.

Ease, Elegance, Durability. } Queen Quality

Shoes, - - $3.00
Oxfords - - $2.50

The Oriental.

Queen Quality Oxfords, $2.50.

Light flexible sole, Medium heel.

For Street or Dress Wear.

Exact Reproduction of this Style Shoe

THE PEOPLE'S STORE.

Authorized Sole Agents for Fort Wayne:

Fancy Screen Doors.
Plain Screen Doors.
Large Screen Windows.
Small Screen Windows.

We have the agency for the celebrated Higgens' Metal Frame Screen Window. Guaranteed to last for eight years. Call at our store and we will explain its merits.

F. M. SMITH & CO.,
23 CALHOUN STREET.
Both Phones.

F. J. Zimmerly & Co.,

PLUMBING, STEAM AND GAS FITTING
ELECTRIC WIRING.
GAS AND ELECTRIC FIXTURES.
No. 141 Calhoun Street.
'Phone 207.

THEIR FIRST CALL

GENERAL MANAGER W. C. BROWN VISITS FORT WAYNE.

BAD ACCIDENT ON WABASH

JOHN BOLTZ STRUCK BY TRAIN NO. 18.

NEWS OF THE SHOP AND RAIL

BUSINESS ON THE ROAD TAKES ON GREATER ACTIVITY.

The new officials of the Lake Shore and the Lake Erie and Western companies paid Fort Wayne their first official visit this morning. They came in from the south at 11 o'clock and spent a few minutes in looking over the yards, depot grounds and shops. The general manager and chief engineer of the Lake Shore, who were the only officials from that road in the party, left at noon for Cleveland and the others remained here until 4 o'clock this evening, when they, too, left for their homes. The personnel of the visiting party was: Vice President and General Manager W. C. Brown, of the Lake Shore and Lake Erie, and Chief Engineer E. A. Handy, of the Lake Shore; Chief Engineer G. C. Cleveland, General Passenger Agent C. F. Daily, Assistant General Passenger Agent H. F. Bickell, Division Superintendent George Dyer and Roadmaster Charles Yoder, of the Lake Erie and Western.

FOUR SPECIAL TRAINS.

The four special trains carrying Epworth leaguers on their way to San Francisco to attend the annual convention, mentioned in The Sentinel yesterday, passed through the city on schedule time this morning, running as sections of the Pennsylvania limited. The last one reached the city at 7:20 o'clock. The journey from the east to Chicago was made in good shape, nothing of an unpleasant character occurring en route. Each train consisted of four sleepers, an observation car, a diner and a baggage car, and they carried over 100 passengers each.

SEABOLD RESTING EASY.

Charley Seabold, whose misfortune at the electric works was mentioned in yesterday's Sentinel, rested easy last night and this morning and will get along first-rate, it is believed, for one whose injuries were so extensive. The only broken bone was that of the left leg, though his right shoulder was dislocated. Dr. Maurice Rosenthall has charge of the young man.

WABASH EXCURSION.

Bulletins announcing the date of the Wabash shopmen's excursion were posted in the shops and on the other bulletin boards this morning. The notice also stated that H. A. McCollem, Joseph Hausbach, William T. Marks and F. Bowles had been appointed a committee of arrangement for the affair and would look after a band and other amusement features of the proposed excursion. The excursion will be given on August 3 and it will be open to the general public for a slight compensation per head.

HIRING MORE MEN.

Wheat and kindred grains raised in the southwestern countries are beginning to move and this, with an increased movement of merchandise, coal and other freight, is making business better than it was a week or two ago. As a consequence of this increased business, the Wabash is increasing its number of enginemen. Yesterday Master Mechanic G. S. McKee hired one engineer and two firemen and sent them to the Detroit division to go into service. It is understood that a number of firemen who were suspended several weeks ago on account of the falling off of business have been reinstated, and some engineers who had been put back to firing were advanced to the throttle again.

LENFESTY MAY RECOVER.

Instead of being only a corpse, as reported in this city yesterday, Edward S. Lenfesty is alive and in a fair way to recover from his self-inflicted wounds. News of his death was telegraphed to the city Monday and published in The Sentinel in good faith. The Sentinel is glad to learn that the reported death was incorrect. The following concerning the sad affair was received by The Sentinel this morning:

"Edward S. Lenfesty, the young man who attempted to take his life at Muncie Saturday evening, is still living and the attending physicians think there is a slight chance for his recovery. Everything possible is being done for him and a message from the hospital this morning conveys the news that he may 'pull through' and that his sight may not be permanently injured. The young man has at no time been unconscious and talks freely to the friends who are admitted to his bedside. The mother and brother, S. W. Lenfesty, Mrs. S. W. Lenfesty and H. G. Quivey are with the patient. If the wounded man continues to improve he will be removed to this city and taken to St. Joseph hospital. Ed, as the young man was familiarly known, formerly resided in Fort Wayne and was a general favorite among his friends. He enlisted in the United States army during the Spanish-American war and was orderly sergeant of company M, 157th regiment, and is personally known to many of the Fort Wayne boys."

FRANK PYKE ADVANCED.

Frank H. Pyke, who for the last two years has been with the commercial agent's office of the Nickel Plate at Chicago and who for years was in the freight office of the same road at Fort Wayne, was yesterday appointed assistant to Traffic Manager B. D. Caldwell, of the Delaware, Lackawanna and Western road, with headquarters in New York city. Mr. Caldwell, though under fifty, is one of the ablest traffic men in the railroad service of the United States and has in his present position a salary of $12,000 a year, with prospects of soon being called to the traffic management of all the Vanderbilt lines. There were six men under consideration for the place Mr. Pyke received, all experienced freight men, but the place came unsolicited to Mr. Pyke.

ELECTED OFFICERS.

No. 39, the local lodge of the Brotherhood of Painters, Decorators and Paper Hangers, held their semi-annual election last night, when the following persons were selected for the various offices:

President—Henry Rosselot.
Vice President—Jesse Rear.
Recording Secretary — Charles Droegemeyer.
Financial Secretary—Henry Brake
Treasurer—John Bowers.
Conductor—M. Scott.
Warden—Nelson Dye.
Trustees—H. Lehnert, Charles Hosier and Joseph Groman.

The brotherhood is in a good financial and physical condition and has a bright future. It holds its meetings on Monday evenings at the Knights of Labor hall.

FREIGHT TRAIN BRAKING.

American railways have equipped over a million freight cars with air brakes. Statistics recently made public by the American Railway association show that on January 1, 1901, the railways which are members of that association had 989,127 cars equipped with air brakes and 54,118 new cars under contract to be so equipped. This represents an investment of not less than fifty to sixty million dollars. The progress in the application of air brakes to freight cars has undoubtedly been hastened by the federal safety appliance law, enacted in 1893. That law, while it required all cars to be equipped with automatic couplers by a certain date, did not require that all cars should be equipped with brakes. Instead, the requirement was that freight trains operated after the given date must have a sufficient number of air-brake cars to control the train. It thus happens that about three hundred and seventy-five thousand freight cars are still in service which are not equipped with air brakes.

It is a fact, nevertheless, that the equipment of freight cars with air brakes will eventually be made complete. As long ago as 1893 it was formally adopted as the opinion of the association "that all cars of freight trains should be equipped with power brakes," and the statistics of the association show that all new cars put under contract since 1897 have had air brakes applied. Nearly all of the 375,000 cars reported as still unequipped on January 1 last are doubtless cars so old that it is not deemed proper to spend much upon them and every year many thousands of these reach the limit of their usefulness and find their end in the scrap heap. The complete equipment of all freight cars in service with air brakes, therefore, is only a question of a very few years.

STRUCK BY WABASH TRAIN.

Wabash train No. 18 struck and badly injured John Boltz at the Fountain street crossing in Huntington at 8:42 o'clock this morning. Boltz was driving across the tracks and either failed to notice the approach of the train or miscalculated the distance and speed it was traveling. The pilot struck both horse and buggy, and Boltz was tossed aside, alighting upon his shoulders and head. His right shoulder was crushed and he received some bad wounds on the head, arms and legs, but it is believed he will recover. The horse was thrown several yards and was instantly killed. Mr. Boltz owns the Oak saloon in Huntington.

INDUSTRIAL NOTES.

Buffalo Bill's show was at Warsaw today.

A 600-light dynamo left the electric works today for Watseka, Ill.

Nickel Plate Brakeman W. J. Lawrence, who had been sick, reported for duty yesterday.

Paul Martin, a truck rivetor at the Pittsburg shops, is off duty on account of a burned hand.

J. F. Sarisen, of the Pittsburg shops, is attending the funeral of a relative in the country today.

Conductor C. Rogers, who had been off duty on account of cinders in his eyes, reported for duty on the Pittsburg.

F. W. Roesner, of the Wabash boiler shop, had a hand cut this morning and will be unable to work for awhile.

Nickel Plate Engineer E. W. Crosby and his wife are entertaining Mrs. J. Pouchot, of Chicago, the mother of Mrs. Crosby.

Nickel Plate Fireman L. H. Elder, who had a foot badly cut ten days ago, has recovered sufficiently to resume work on the road.

Two freight engines, Nos. 1,388 and 1,477, for the Buffalo division of the Wabash road, were turned out of the shops in this city today.

E. F. and E. M. Young, Nickel Plate brakemen, who were taking a Fourth of July vacation, resumed work on the road yesterday.

Jule Henry, the truck riveter at the Pittsburg shops, was called to the country this morning to see his father-in-law, who is very ill.

James Murray, foreman of the Wabash boiler shops, went to Ashley at noon today to attnd to some business connected wth his office.

Another extra train, twenty-one cars, loaded with dressed beef for export, passed through the city at 8 o'clock last night over the Nickel Plate.

Traveling Salesman J. E. Noble, of the Bass Foundry and Machine company, went to Van Wert, Ohio, this morning to look after some business matters.

Master Car Builder J. E. Graham, of the Pittsburg, went to Delphos, Ohio, this morning to look after some matters connected with his department.

D. B. Weyer, tinner at the east car shops, and his family will sojourn a week at Rome City. They have rented a cottage and moved into it this morning.

J. O. Langston, who was hurt in a bicycle collision in Swinney park last week, was able to resume work in the Pittsburg car machine shop this morning.

The chief attorney of the Louisville, Henderson and St. Louis railroad, and his family passed through the city in their private car this morning, en route to Petoskey.

After a two weeks' vacation, H. C. Langohr this morning resumed work in the east car shops. He spent the vacation in working on his farm, out on the Piqua road.

Planing Mills Foreman J. R. Kretsinger and Shopmen C. W. Oestemeyer and J. H. Kamm are off duty, the two former being sick and the latter on account of an injury.

J. C. Wood, a machinist, and J. Hebert, an apprentice, took positions in the Wabash shops this morning. Young Hebert is a son of Oliver Hebert, the well-known Pittsburg engineer.

William Kolthoff sustained painful injuries to his right leg yesterday while at work in the Pittsburg shops. A heavy steam chest lid, which he was handling, fell and struck the limb. No bones were broken.

William Barman, a boilermaker employed at the Pittsburg shops, will be off duty a few days. Saturday, while riding his wheel in the country, he was thrown and sustained severe injury to one of his shoulders.

Bert Fenkbonner, who quit a position at the laboratory of the electric works last night, has secured a better position in the same line of work in Chicago and will go to that city this evening. He is an electrical engineer.

Brakeman Lynox, who has been sick, reported for work on the Nickel Plate.

Andy Koonz, an engine painter in the Pittsburg shops, is at Maples today, attending the funeral of his aunt.

The wife and children of Joseph Loppe, of the Pittsburg roundhouse, left this morning for Mendon, Mich., for a two weeks' visit with relatives.

D. L. Junkins, the oldest baggagemaster in time of service on the Pennsylvania lines, died last week at New Castle, on the Erie and Ashtabula division.

Yard Foreman James Nicholson, of the Nickel Plate, will soon be riding a bicycle. He made a purchase last week and is now training in secret with a view of surprising the "boys."

Nickel Plate engine 162, just out of the shops, has gone to Bellevue to take a run on "short hauls" between that city and Continental. Engine 165 has gone into the shops for repairs.

On Wednesday of last week six heavy E-4 type of freight engines were completed at the Juniata shops of the Pennsylvania. More men are working in these shops than at any previous period.

Brakeman J. J. Auth, of the Nickel Plate, laid off yesterday to move into his new home on Fourth street. Brakemen E. W. Horton and C. W. Spangler are off duty looking after private business.

The part rail and part water routes to Buffalo seem to be quite popular with that class of travelers who seek pleasure rather than speed. The Wabash had eleven passengers out of this city for Buffalo over that route.

The Turners' excursion to Cedar Point on Sunday, July 21, is being extensively "billed" about the city and a big crowd is expected on that occasion. The route will be via the Findlay and the Lake Erie and Western roads.

Binghampton, N. Y., has offered the Lackawanna a large tract of land providing it will locate its proposed extensive new car shops at that point, and officials of the road were in Binghampton to look the ground over and advise as to the wisdom of accepting the offer.

Nearly all the big manufacuring establishments in Fort Wayne will pay their employes tomorrow. Included will be the Bass works, the Kerr Murray works, the Fort Wayne Iron works, the Bowser works, the Western Gas Construction company and the Horton works.

Boilermaker F. E. Body, who was married last week, resumed work in the Pittsburg shops this morning and the pale blue smoke which was occasionally wafted from the windows of that shop today came from the cigars so liberally distributed among the shopmen by Mr. Body.

A new musical organization was born last week, the leader being Paul Bowen, an apprentice in the Wabash blacksmith shop, and the members a portion of the Royal base ball club. The young men meet at the south side park in the evenings for rehearsals and always have a number of interested listeners.

Charles J. Mills, notice of whose resignation at the Wabash shops was made by The Sentinel a few days ago, this morning assumed a position in the Pittsburg roundhouse. He is an air-brak machinist. H. A. Morton and J. A. Zolman, laborers, were also given employment at the Pittsburg roundhouse today.

Machinists John Gribbons and Joseph Harris, of the Pittsburg shops, have returned from Adams lake, where they had some thrilling experiences in the line of fishing. As evidence of some of the wonderful stories they relate they brought home two badly broken steel rods, which they claim were entirely too weak for the purposes they were put to there.

The official report shows that 65 per cent. of the officers and agents of the Panhandle lines are members of the Voluntary Relief department of the Pennsylvania lines, 90 per cent. of the telegraph operators, 98 per cent. of the conductors, 98 per cent of the brakemen, 99 per cent. of the engineers, 96 per cent. of the firemen, 89 per cent. of the yardmen, 88 per cent. of the shopmen, and 26 per cent. of the trackmen.

A card from C. L. Lockwood to The Sentinel this morning states that free tickets from Grand Rapids to Harbor Springs have been delivered to Bertie Lyzon and his father, in accordance with the terms of the contest for a name for the new train put in service on the Rapids road July 1. The lad suggested the name "Northern Arrow," which was selected as the most appropriate of the 3,000 or more names offered.

Ernest Parks Brady, the lad injured at Warsaw last Sunday, is getting along nicely, despite the serious character of his wounds. The lad did not attempt to get upon a train, as was reported, but was struck by a car door, or drawn under the wheels by the suction, as he was walking along the side of the tracks. He was employed as a switch-light tender by the company and was taking two lamps to the switch stands when he met with the accident.

M. App.

THE LATEST IN

OXFORDS and SHOES

Turn or Double Deck Soles. . . . . .

M. App,
106 Calhoun St.

WEAK NERVES!

There is not a case of Nervous Weakness in the world today (no matter what the cause or of how long standing) that the use of LINCOLN SEXUAL PILLS according to directions, which are simple and very easy to follow, will fail to permanently cure. Why do you remain weak when LINCOLN SEXUAL PILLS will make you strong?

Price, $1.00 per box—buy of your druggist or sent by mail on receipt of price, in plain wrapper.

LINCOLN PROPRIETARY CO.,
FORT WAYNE, IND.

FOR SALE BY DREIER & BRO.

E. W. Grove

This signature is on every box of the genuine **Laxative Bromo-Quinine** Tablets the remedy that cures a cold in one day

A MAN THAT WANTS GROUND

for building lots will find that I have the choicest plots in the different sections of the city for homes that are convenient to schools, church, street car, etc., on which I will build houses to suit purchasers if desired, and SELL ON EASY TERMS. I have all kinds of real estate for sale or trade, and I can offer many bargains that mean future profit in all kinds of property.

Louis F. Curdes,
FIXEY-LONG BLOCK

$35 to $50 Buys ....MANSON Bicycle

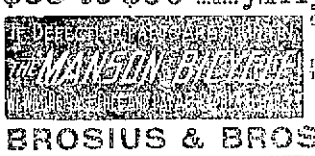

Other Makes $15 to $25

ANY TIME, SADDLE, GEAR AND BAR.

BICYCLE TIRES $1.50 AND UP. REDUCTION ON BICYCLES IF PAID FOR CASH.

HIGH GRADE SECOND-HAND BICYCLES $3 to $10.

BROSIUS & BROSIUS 31 CLINTON STREET FORT WAYNE, IND.

WHEN OTHERS FAIL, CONSULT . . . . .

DR. WENGER,
SPECIALIST,

25 years European and American hospital and private practice experience for all Desperate, Chronic, Nervous and Private Diseases of Head, Nose, Throat, Lungs, Liver, Kidney, Stomach, Heart, Bowels, Bladder, Blood, Skin, Eye, Ear and Sexual Diseases.

Kidney and Urinary weak back, pain in side, abdomen, bladder, sediment in urine, brick dust or white, painful urination. Bright's disease and all diseases of the bladder.

Private Diseases—Gleet, Gonorrhoea, Inflammations, Discharges, Strictures, Weakness of Organs, Syphilis, Hydrocele, Varicocele and kindred troubles quickly restored.

Lost Manhood and all its attending ailments, both young, middle-aged and old men. The awful effects of early indiscretions, producing weakness, nervous debility, night emissions, exhausting drains, pimples, bashfulness, loss of energy and weakness of both body and brain. Cancers, Tumors, Piles cured without knife or pain.

Do not let timidity or prejudice keep you from calling

OFFICE DAYS:—Thursdays, Fridays and Saturdays.

Sunday hours, 2 to 4 only.

Dr N. R. Wenger,
126 Calhoun Street,
FORT WAYNE IND

A THREE WHEELER.

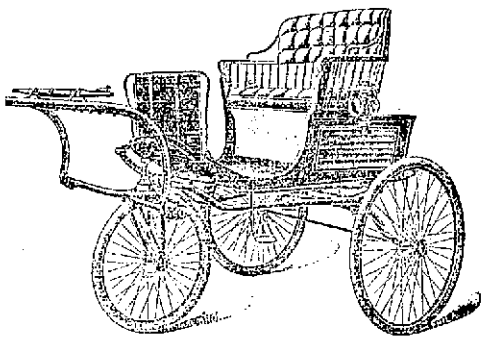

It is built for safety on true mechanical principles. You can't upset it in turning around at any speed. Especially adapted for pleasure driving and for ladies' use.

FOR SALE ONLY BY

WAYNE BUGGY CO.,
54 and 56 E. Columbia St.

Large assortment of OUR OWN warranted work always ready for critical inspection.

...RUBBER HOSE...

We have the reliable kind, each grade of which is worth all the money we we ask for it. Six grades to select from.

C. C. Schlatter & Co.

Hardware, Paints and Oils,

38 and 40 E. Columbia St., Fort Wayne, Ind.

-RURODE'S.-

Hot Weather Trade Bringers.

We are going to be busy all this month. We will make it worth your while to come here during the hot weather by giving you the best values of the year.

Every Department

Will have desirable goods to offer at prices that will insure speedy selling.

For Instance

Positive clearance prices on suits, shirt waists, wrappers, skirts and all ready-made goods for summer wear. Quick selling prices on wash goods, foulard silks, dress goods, muslin underwear, hosiery, laces, ribbons, etc.

Every Day Will Bring New Bargains.

A Remnant Sale

A sort of house cleaning. We have gathered together all the remnants and broken lots and have placed them on one long counter in the dress goods section rear of store. There are remnants of dress goods, wash goods, linens, muslins, flannels, ginghams, etc. Broken lots and odd lines of desirable merchandise at prices that will clean them out. There will be a harvest of bargains.

Sale Now Going On.

The Third Floor.

Will offer at greatly reduced prices, Nottingham, ruffled swiss, ruffled net, and embroidered swiss curtains, carpets, rugs and drapery materials. 75 rolls of China matting to be closed out.

The Rurode Dry Goods Co.

ARCADE DENTAL PARLORS.

In order to discourage any fear on the part of the reader lest he or she might class us with those who advertise to give away fillings, crowns, plates, etc., we wish it understood in the following few words that we pursue no such methods.

We make but one claim and that is that we conduct a high-class Dental parlor, where only the best work is done and at prices within reach of all.

Reliable Dentistry.

The above means just what it says. It is a name we are proud of. Seven years we have given our best efforts toward establishing what is now the largest dental practice in the city. Our chief aim has been to give the public the best dental service at prices about one-half the charges of private practitioners. We have succeeded beyond expectation, but only by giving the best in material and workmanship.

The limit of false economy is reached by all who are attracted by low prices for cheap dentistry, which is expensive at any cost.

Have ours; the best and most profitable, quality and cost considered.

Estimates Cheerfully Given.
Telephone 627.

Open Evenings and Sundays.
Room 7 Arcade, Ground Floor.

BURKET & BAKER.

DR. S. H. HAVICE.
EYE, EAR, NOSE AND THROAT
SURGEON.
26 W. WAYNE ST.
GLASSES ADJUSTED.
Office hours:—8:30 to 12 m. and 2 to 4 p. m.

THE ALLEN COUNTY LOAN AND SAVINGS ASSOCIATION. Opposite Postoffice.

PAYS 5 Per Cent. Interest on stock. LOANS MONEY at Low Rates, is a friend to rich and poor. Assets $600,000

Mrs. Frank Aiderman has returned from a visit with friends in Danville, Ill.

Miss Louise Gloeckle has taken a position as stenographer in the offices of R. B. Dreibelbiss.

True Harmony of Dress....

Is one thing that is constantly studied and thoroughly mastered by the few authorities on tailoring—men with whom tailoring is more of a profession than a business—more of an art than an industry.

We call your attention to our sale of fine Worsted Trousers, which we are now making at $6. The best values in Trouserings we have ever offered. See our window display.

I. Mautner & Co.
52 CALHOUN ST.

The Evening Sentinel.

TUESDAY, JULY 9, 1901.

OUR TELEPHONES.

Business Office..... 173
Editorial Rooms..... 650

THE WEATHER.

Chicago, July 9.—Forecast for Indiana—Generally fair and warmer tonight; Wednesday partly cloudy and warmer; variable winds, becoming southwesterly.

THE TEMPERATURE.

The temperature today in Fort Wayne was as follows:

	Degrees.
6 a. m.	58
7 a. m.	62
8 a. m.	68
9 a. m.	68
10 a. m.	72
11 a. m.	74
12 m.	77
1 p. m.	80
2 p. m.	82

LOCAL NEWS.

R. L. Wilkerson transacted business yesterday in Huntington.

Mrs. Willer, of New York city, is the guest of Mrs. A. Bond for a few weeks.

Miss Cathryn Cour has gone to Rome City to visit the family of Dr. Harrod.

Mrs. Frank Edmunds is the guest of friends at Rome City for a few weeks.

Mr. and Mrs. Dinius, of this city, and Mr. and Mrs. Gust Johnson, of Huntington, have gone to Detroit to visit friends.

The Young People's Christian union of Calvary U. B. church will meet this evening for the purpose of electing officers.

The closing meeting of the year of the Isaac Knapp Dental coterie will be held on Thursday evening at the offices of Dr. W. W. Mungen.

Rev. N. F. Jensen, pastor of the Lutheran church in Goeglein, has gone to the Big Horn mountains to visit friends and relatives for a few weeks.

The social of the choir of St. Paul's Lutheran church, on Barr street, will be held Wednesday evening, the 17th, instead of tomorrow night, as has been announced.

A son has been born to Mr. and Mrs. John Warren, of 286 West Main street. The little fellow weighs eleven and three-quarter pounds and is just as pretty as he is heavy. Mr. Warren is the foreman of the Hoosier mitten factory.

MICHIGAN WHORTLEBERRIES 12½C QUART.

Large Shipment Red Currants from Michigan, 5c qut.
Large Ripe Pines, 15c each.
Wax Messina Lemons, 20c.
Nice Valencia Oranges, 30c.
Fancy Valencia Oranges, 40c.
Best Michigan Celery, 25c bunch.
California Peaches, Italian, Red and Yellow Plums.
Fine Acme Tomatoes, 8c lb.
WHITE FRUIT HOUSE.

ICE CREAM SOCIAL.

The Modern Woodmen of America will give an ice cream social at market square Wednesday evening, July 10th. City band will furnish music. 9-2t

FRESH EGGS, 11C DOZEN.

BEST COUNTRY BUTTER, 16C.

NEW POTATOES, 25C PECK.

Kansas Flour, $3.50 bbl.
All Best City Flour, $3.65 bbl.
Small Sugar Cured Hams, 13c lb.
Small Picnic Hams, 9½c lb.
English Breakfast Bacon, 12½c lb.
Wisconsin Limburger Cheese, 12c lb.
Wisconsin Brick Cheese, 12c lb.
Best Factory Cream Cheese, 12c lb.
Will be open tomorrow night.
WHITE FRUIT HOUSE.

Bethany Presbyterian church Sunday school will picnic at Swinney park Saturday at 9:30 a. m. Dinner will be served at 12:30.

CHEESE, BUTTER AND EGGS.

Full Cream N. Y. Cheese, old, 16c
New Full Cream Cheese, 13c lb.
Finest Wisconsin Swiss, 16c lb.
Best Wisconsin Brick Cheese, 13c
Best Wisconsin Limburger, 13c lb.
Roquefort, Edam and Pineapple.
Fresh Country Eggs, 12c doz.
Finest Oleomargerine, 15c lb.
Best Country Butter, 18c lb.
Mondamin Creamery Butter, 23c lb.
Best Pure Lard, 11c lb.
GREATEST GROCERY CO.,
Opp. Postoffice. Phones 315-378.

See Professor Kid Stewart walk the high wire from Tri-State block to the Ohneck Cafe this evening at 7:30 and tomorrow at 11:30 a. m. The professor is employed to give this wonderful exhibition by Mr. Ohneck, proprietor of the Ohneck Cafe. 9t4

MARKET LOCATION QUESTION

CITY COUNCIL TO DEAL WITH MATTER TONIGHT.

Majority Report of Committee Likely to Favor Removal to Barr Street.

The city council will meet tonight in the only session of the month. There will be two matters of more or less importance to be considered—the removal of the produce market to Barr street and the passage of a resolution favoring the paving of Buchanan street. On the first named proposition the committee on rules, regulations and ordinances will make a final report. Just what that report will be no one seems to be able to figure out. The committeemen say they will have a report on hand, but decline to say what it will be. From the best information attainable, however, there are likely to be two reports—a majority report favoring the removal of the market to Barr street and a minority report favoring its retention on Harrison street. On the Buchanan street paving question there is not likely to be so much division. The finance committee will report in favor of the improvement and the city engineer will present an estimate showing that the city's share of the expense will be about $3,600, which is at east $2,400 less than it was at first supposed it would be.

BOARD OF WORKS.

The board of works met Monday afternoon, and besides allowing a number of bills, had little work to dispose of. The clerk was instructed to ask the council for an additional appropriation of $5,000 for the maintenance of streets fund. In previous years there was a vehicle tax of from $6,000 to $9,000 to draw from, and when that tax was abolished the maintenance appropriation was left the same, which has caused, will cause, a deficit. South Wayne, which was annexed a few years ago, is just beginning to make itself felt and the enlarged territory and universal improvement of the city will keep adding to the cost of street maintenance gradually from year to year, the same as do new arrivals in a man's family.

The street and park employes were paid today, over $1,400 being disbursed.

A new case of scarlet fever has been reported at the corner of Smith street and Creighton avenue.

The Kirk soap peddlers did not take out licenses, but have suspended operations in the city.

MONEY TO LOAN

On Real Estate or Personal Security. C. F. Pfeiffer, Rooms 6-7, Bass Block. 2tf

NO SUMMER DRESS

Looks quite so stylish as those made by G. Schmidt, merchant tailor, 57 East Berry street. Full line of samples. 27-tf

Tomorrow is the last day to pay your natural and artificial gas bills without penalty.

The stockholders of the Tri-State Building and Loan association will hold their annual meeting at the office of the association Monday, July 15, at 4 p. m., for the purpose of electing a board of directors to serve for the ensuing year and the transaction of such other business as may regularly come before the meeting.

G. W. PIXLEY, Pres.
C. A. WILDING, Sec. 8-6t

Lawton lodge No. 2170, Knights and Ladies of Honor will install officers tomorrow evening. Ice cream and cake will be served.

Prophylaxis!

Remarkable Discovery....

After careful study and experimenting for nearly twenty years remedies have been found that will PREVENT OR CURE those five infectious or contagious diseases, Smallpox, Diphtheria, Scarlet Fever, Whooping Cough and Measles.

The germs that exist, or may be acquired, that have or may produce them, can generally be destroyed in nine or ten days, and it will be almost impossible for them to be contracted later. Some parties ought to prepare them for the public.

G. W. Bowen, M. D.,
FORT WAYNE.

A Sweeping Reduction

ON HAMMOCKS, GO-CARTS, BABY CABS, BASE BALL GOODS AND FISHING TACKLE.

All this week at James M. Kane—A world of bargains.

Hammocks, with pillow and spreader with steel rod, at 85 cents, 98 cents, $1.25, $1.50 and up to $3.50. A new lot of Go-Carts and Baby Cabs just arrived. Prices one-third less than you will find them elsewhere in this city. See styles and prices; it will cost you nothing to look at them.

See our immense line of Fishing Tackle and low prices. All new and up-to-date goods at

JAMES M. KANE'S.

NOTICE.

The Rathbone Sisters will hold a special meeting at their hall Wednesday afternoon at 2 o'clock to transact business of importance. All sisters are requested to be present.

GERTRUDE BROWN, M. E. C.
TILLIE KIEFER, M. of R. C.

CARD OF THANKS.

We desire in this manner to express our most sincere thanks for the kindness, assistance and sympathy shown us in the illness and death of our beloved child, Flora Bruenning, and to acknowledge in an especial manner our gratitude to Rev. Miller, Prof. Ungemach and the members of Flora's class.

MOTHER AND GRANDPARENTS.

EPWORTH LEAGUE CONVENTION

At San Francisco, California. Low rates via the Nickel Plate road, from July 5th and 12th, and good returning until August 31st. Write, wire, 'phone or call on nearest agent or C. A. Asterlin, T. P. A., Fort Wayne, Ind., or R. J. Hamilton, agent, Fort Wayne, Ind.

d-mny 30-tu-th-13t-w6t

LOCAL LINES.

Fort Wayne ruling No. 662, F. M. C., will meet this evening.

Miss Maybell McKee has gone to Matkoon, Ill., to visit friends.

Miss Maude Jenner has gone to Montpelier, Ohio, to visit Miss Harriet Philley.

Mrs. Hortense MacConnel, of Denver, Col., is the guest of Mrs. E. W. Dodge for a few days. She will spend the summer at Rome City.

The sewing circle of the Redeemer Lutheran church will meet at the home of Mrs. William Klingman, 373 South Lafayette street, on Wednesday afternoon.

The Women's Foreign Missionary society of Berry Street M. E. church will meet at the home of Mrs. William B. Bartley, 316 East Creighton avenue, Thursday afternoon.

The monthly meeting of the ladies of Grace Reformed church will be held Thursday afternoon at 2:30. The monthly supper will be served from 5:30 to 9:30 in the church parlors.

Miss Alda Johnson, of Kalmar, Sweden, who has been the guest of Miss Harriet Dean, of 43 First street, has gone to Omaha, Neb., where she will be united in marriage Wednesday to Harry Burnette.

Miss Mary Wagner, of Lafayette, who sang with such effect at the Cathedral services last Sunday, will be heard again in a Mozart mass next Sabbath day. She is the guest of Mr. and Mrs. Henry Bendell while in the city.

Miss Mary Williard left this morning for Wooster and Homeworth, Ohio. From Homeworth she will go to Fairmount, W. Va., where she will be joined by her aunt, Mrs. P. B. Ogden, who will accompany her to Mountain Lake Park, W. Va.

Fred Schmueckle, jr., is in the city, the guest of his parents, on East Berry street. Fred is employed in the solicitor's office of the Hocking Valley railroad, with headquarters at Columbus, and is in the rank of advancement that promises to land him in the front of rilroad men of the country.

IN THE JUSTICES' COURTS.

The Warfield cases in Bullerman's court yesterday both resulted in dismissals, and the case of Miner vs. Berman, ex rel the state, were also dismissed for want of prosecution.

The cases of the retail grocers, against whom affidavits were filed for selling bottled beer without licenses, have not yet been adjudicated, owing to the press of business on the prosecutor's hands, resulting from the Cothrell investigation. There is, however, no doubt, but that an amicable and satisfactory adjustment will be made.

AT GOLDEN'S THIS WEEK.

All Straw Hats and Soft Shirts at.....

Cut Sale Prices

All are this season's goods and are up-to-date in style and quality.

Golden the Hatter,

Cor. Calhoun and Berry.

Our Circular Page of..., **U. S. Stamps**

Will get 12 tumblers, a 5-leaf artificial palm, an imported hand-decorated Japanese china pitcher, a beautiful night lamp, pictures, art metal goods, and hundreds of beautiful articles. See the new goods at the store,
228 CALHOUN ST.

Mold Proof Jellies.

The germs in the air produce mold. By excluding air the formation of mold is preventrd. Paraffine is best suited for this purpose. It affords an air-tight covering, is inexpansive and convenient to use. One-quarter pound covers from 15 to 20 tumblers of jelly.

SPICES.

We make a specialty of our stock and always have a complete variety and the best quality.

RANKE & NUSSBAUM
DRUGGISTS,
88 CALHOUN ST.

Attention, Bargain Lovers!

I have made money for others, why not for you? Call and see me about the following property, which I offer for sale:

Eight room house and good sized lot, west end; price $1,700.

Seven-room brick, in good condition, west end; price $1,800.

Ten-room modern house, steam heat, full size lot, asphalt street, alley brick, all clear, west end; price, $6,000.

Six room house in Bloomingdale, asphalt pavement, all clear; price, $1,650.

Five-room house, West DeWald, three blocks from Calhoun; price, $1,650.

Seven-room house, full size corner lot, East Creighton avenue, near Hanna; price, $1,500.

Eight room house, new, lot 36x140, on Pontiac, near Lafayette; price, $1,500.

Val. C. Rocholl,
23 Court Street. Phone 49. Main.

—THE—
Citizens Trust Company,
Cor. Berry and Clinton Sts.
CAPITAL, $200,000.00
3 Per Cent. Interest Paid on Deposits.....
One Dollar
AND UP.
LOANS—Made on farm and City property at low rates.

Money! Money! Money!
REDUCED RATES

The Tri-State Building and Loan Association has reduced its rates to borrowing members.

THIS MAKES THE NEW PLANS THE CHEAPEST INSTALLMENT PLAN offered to the borrowing public. You cannot afford to borrow on any other plan.

Call at office for particulars.

INVESTMENTS.

Interest paid on any amount deposited with the association if left 60 days.

Tri-State Building and Loan Ass'n.,
Cor. Berry and Court Sts.

Dr. C. E. Barnett,
Has removed his office to the west rooms
OVER PELLENS & POLSTER'S DRUG STORE.
Office 'Phone—195 Main.
Residence 'Phone—458 Main or 254 Bell.

Fort Wayne Trust Co.

CAPITAL $200,000.00

CORNER MAIN and COURT STS.

Pays 3 per cent. interest on certificate and book deposits of $1.00 and upwards.

Loans money on farm and city real estate at a low rate of interest, and on easy payments.

OFFICERS:

Henry C. Paul, President.
Samuel M. Foster, Vice President.
Andrew Hoffman 2d Vice Pres.
Charles A. Wilding, Secretary.
William Paul, Ass't. Secretary.

DIRECTORS:

Samuel M. Foster, Charles S. Bash, George W. Pixley, William E. Mossman, Henry C. Paul, Charles A. Wilding, Andrew H. Hoffman, John G. Peters, William J. Vesey, Louis Fox, John R. Keim, David Studebaker.

Robison Park

High-Class Vaudeville

ONE WEEK, COMMENCING SUNDAY, JULY 7.

LACLEDE & RAYMOND,
In their original creation, "On the Links," and laugh-provoking encore, "The Society Circus."
J. KIPPEY,
Comedy Juggler.
RUSSELL & DUNBAR,
In their latest comedy, "My Hannah Lady."
BAB AND EVA McGINLEY,
In their own and original musical comedy character change sketch, "An All 'Round Man."
RAYMOND & CLARK,
Comedy Acrobats.

Performances commence at 2:30 and 8:15 p. m. Seats on sale at Alter's cigar store.

Robert Spice,
PLUMBER, STEAM and GAS FITTER...
48 WEST MAIN STREET.
Office 'phone 261. Residence 1047.

Dr. Bulson,
Office and Residence, 35 West Wayne Street, FORT WAYNE.
PRACTICE LIMITED TO DISEASES OF
EYE, EAR, NOSE AND THROAT.
GLASSES ADJUSTED

"It's a good thing SLAVLY'S have it."

YOU'RE LIKE A CHILD

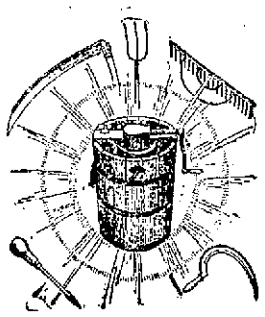

When it comes to caring for ice cream. Why not have it, then, whenever you wish? Bought of confectioner it is expensive and not always convenient. Made at home it costs only the material and is no trouble at any time with our TRIPLE MOTION FREEZER. Quick results—few parts—little friction. Runs easier and lasts longer than any freezer on the market. Smooth, delicious ice cream in three minutes. Dasher cleaned by simply dipping in hot water. All gearing is enclosed. Costs no more than a poor freezer and the saving of time and ice makes the TRIPLE MOTION the most economical ice cream freezer obtainable. $1.50 buys the small size.

BOTH PHONES 149 **SLAVLY'S** UP-TO-DATE HARDWARE STORE 19 AND 21 W. MAIN ST.